



GPS Map Camera

सोलापूर, महाराष्ट्र, भारत

प्रभात बस स्टॉप, Killa Rd, मुरारजी पेठ, सोलापूर, महाराष्ट्र 413002, भारत

Lat 17.67494°

Long 75.899399°

12/05/23 07:18 PM GMT +05:30

Google

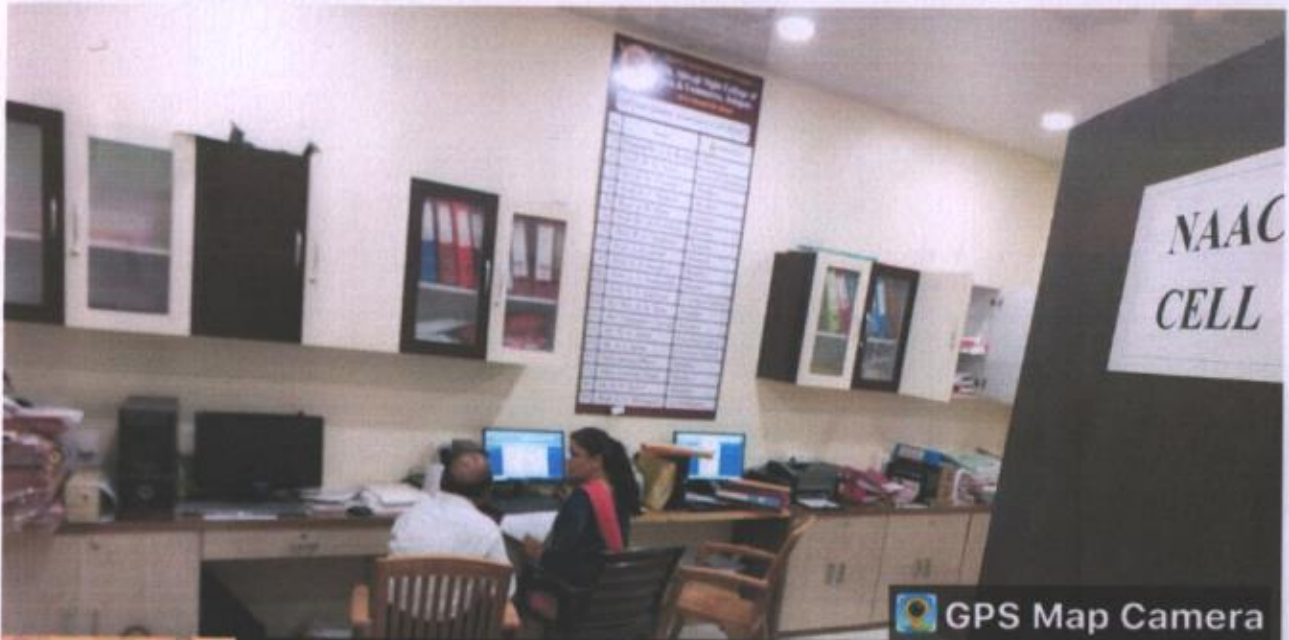

GPS Map Camera

सोलापूर, महाराष्ट्र, भारत

प्रभात बस स्टॉप, Killa Rd, मुरारजी पेठ, सोलापूर, महाराष्ट्र 413002, भारत

Lat 17.67494°

Long 75.899399°

12/05/23 07:17 PM GMT +05:30

Google



सोलापूर, महाराष्ट्र, भारत

प्रभात बस स्टॉप, Killa Rd, मुरारजी पेठ, सोलापूर, महाराष्ट्र 413002, भारत

Lat 17.67494°

Long 75.899399°

12/05/23 07:16 PM GMT +05:30

Google



सोलापूर, महाराष्ट्र, भारत

प्रभात बस स्टॉप, Killa Rd, मुरारजी पेठ, सोलापूर, महाराष्ट्र 413002, भारत

Lat 17.67494°

Long 75.899399°

12/05/23 07:16 PM GMT +05:30

Google



 GPS Map Camera

सोलापूर, महाराष्ट्र, भारत

प्रभात बस स्टॉप, Killa Rd, मुरारजी पेठ, सोलापूर, महाराष्ट्र 413002, भारत

Lat 17.67494°

Long 75.899399°

12/05/23 07:14 PM GMT +05:30

Google



 GPS Map Camera

सोलापूर, महाराष्ट्र, भारत

प्रभात बस स्टॉप, Killa Rd, मुरारजी पेठ, सोलापूर, महाराष्ट्र 413002, भारत

Lat 17.67494°

Long 75.899399°

12/05/23 07:15 PM GMT +05:30

Google



GPS Map Camera

सोलापूर, महाराष्ट्र, भारत

प्रभात बस स्टॉप, Killa Rd, मुरारजी पेठ, सोलापूर, महाराष्ट्र 413002, भारत

Lat 17.67494°

Long 75.899399°

12/05/23 07:17 PM GMT +05:30

Google



GPS Map Camera

सोलापूर, महाराष्ट्र, भारत

प्रभात बस स्टॉप, Killa Rd, मुरारजी पेठ, सोलापूर, महाराष्ट्र 413002, भारत

Lat 17.67494°

Long 75.899399°

12/05/23 07:18 PM GMT +05:30

Google



GPS Map Camera

सोलापूर, महाराष्ट्र, भारत

प्रभात बस स्टॉप, Killa Rd, मुरारजी पेठ, सोलापूर, महाराष्ट्र 413002, भारत

Lat 17.67494°

Long 75.899399°

12/05/23 07:19 PM GMT +05:30

Google



GPS Map Camera

सोलापूर, महाराष्ट्र, भारत

प्रभात बस स्टॉप, Killa Rd, मुरारजी पेठ, सोलापूर, महाराष्ट्र 413002, भारत

Lat 17.67494°

Long 75.899399°

12/05/23 07:20 PM GMT +05:30

Google

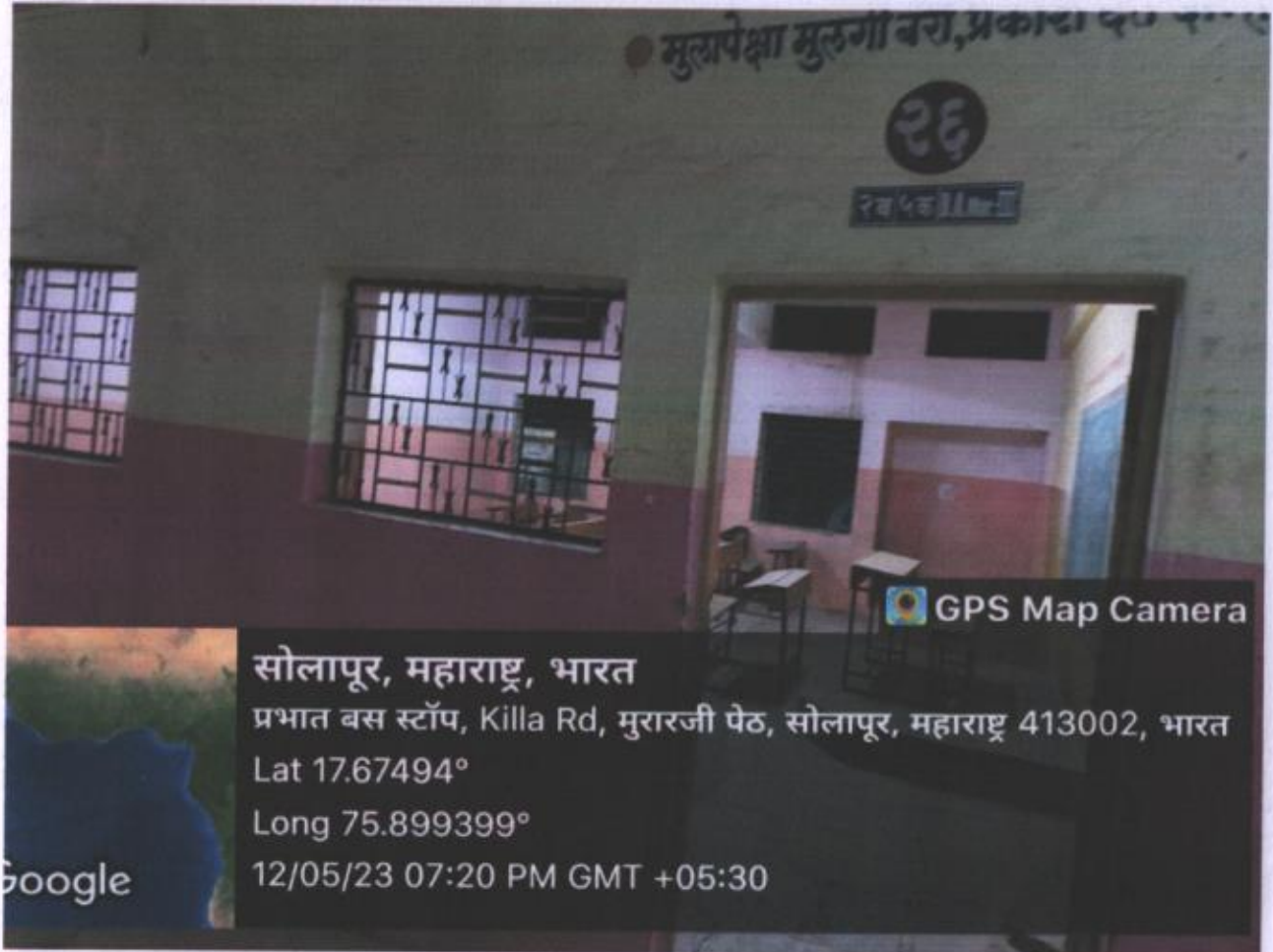
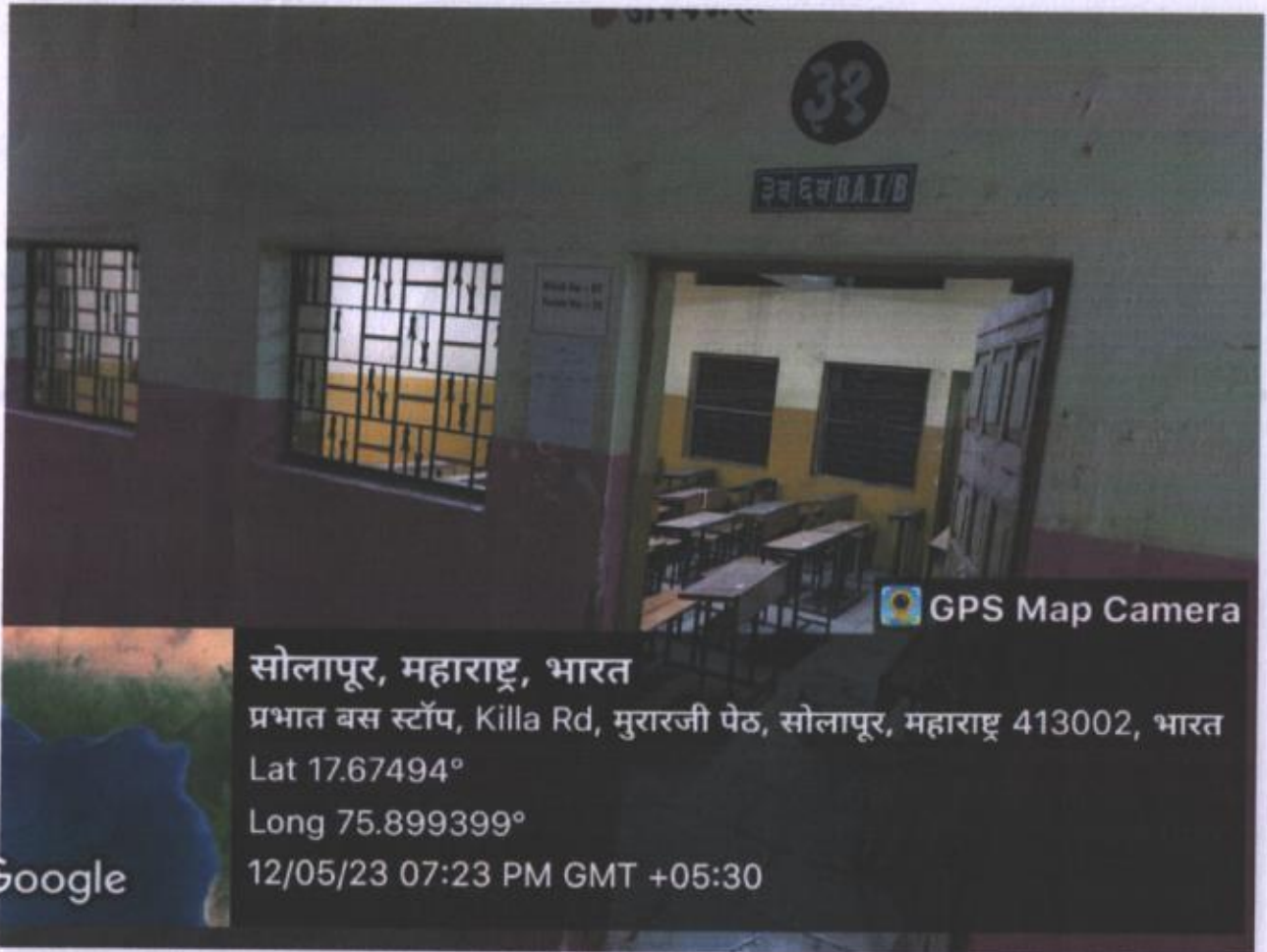



GPS Map Camera

सोलापूर, महाराष्ट्र, भारत

प्रभात बस स्टॉप, Killa Rd, मुरारजी पेठ, सोलापूर, महाराष्ट्र 413002, भारत

Lat 17.67494°

Long 75.899399°

12/05/23 07:21 PM GMT +05:30

Google



GPS Map Camera

सोलापूर, महाराष्ट्र, भारत

प्रभात बस स्टॉप, Killa Rd, मुरारजी पेठ, सोलापूर, महाराष्ट्र 413002, भारत

Lat 17.67494°

Long 75.899399°

12/05/23 07:21 PM GMT +05:30

Google

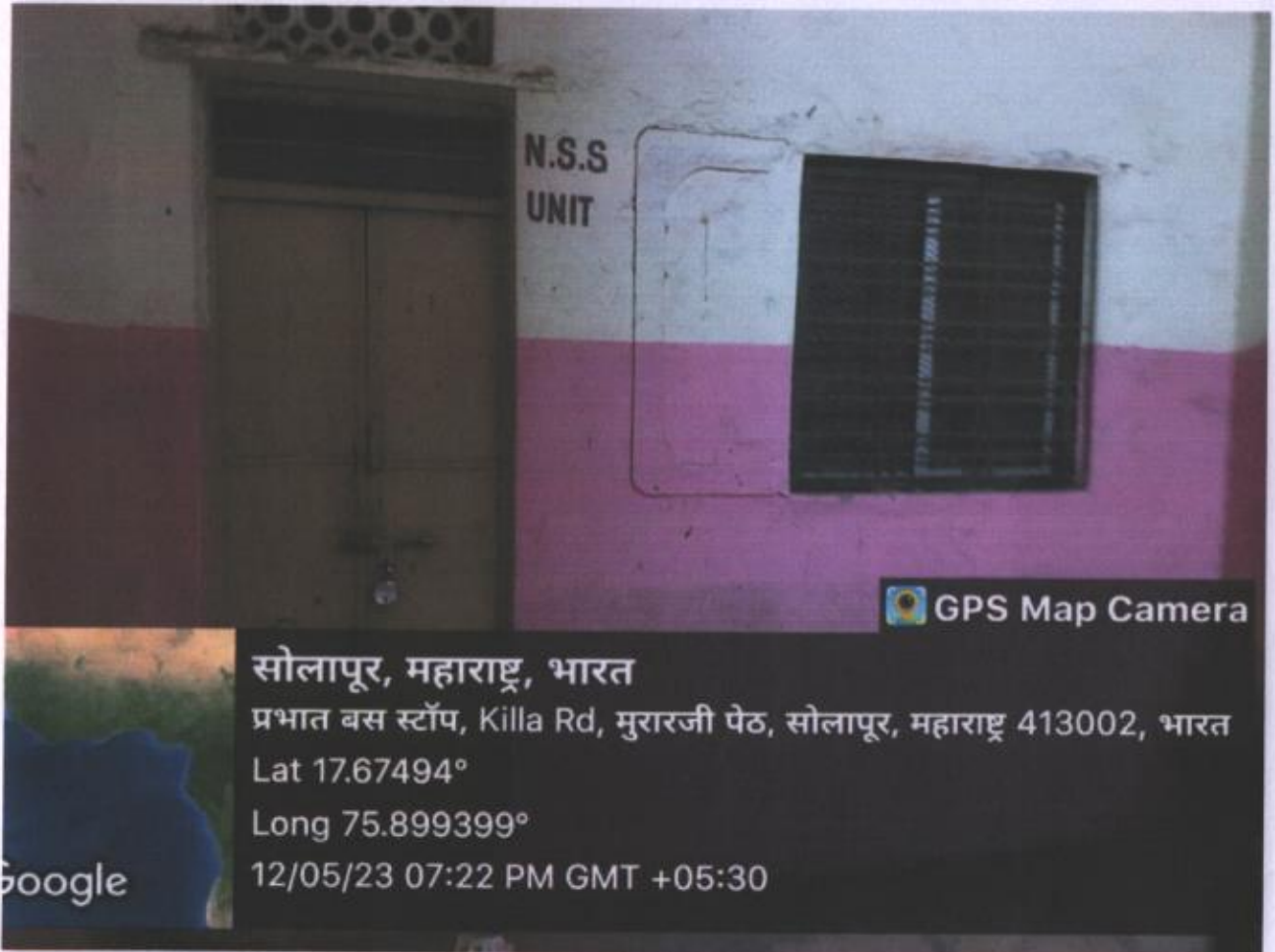
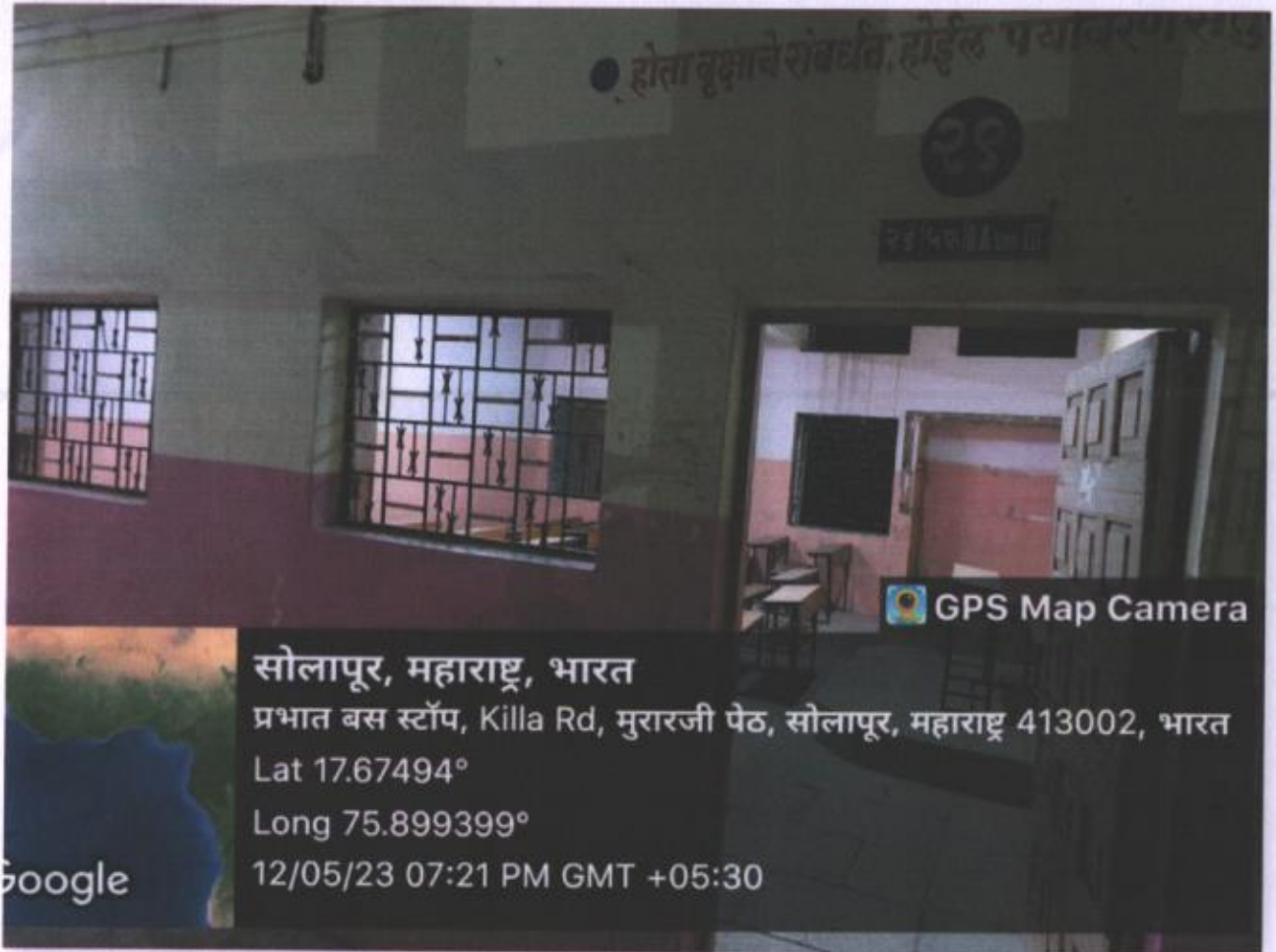



GPS Map Camera



सोलापूर, महाराष्ट्र, भारत

प्रभात बस स्टॉप, Killa Rd, मुरारजी पेठ, सोलापूर, महाराष्ट्र 413002, भारत

Lat 17.67494°

Long 75.899399°

12/05/23 07:23 PM GMT +05:30

Google



GPS Map Camera



सोलापूर, महाराष्ट्र, भारत

प्रभात बस स्टॉप, Killa Rd, मुरारजी पेठ, सोलापूर, महाराष्ट्र 413002, भारत

Lat 17.67494°

Long 75.899399°

12/05/23 07:23 PM GMT +05:30

Google



 GPS Map Camera



सोलापूर, महाराष्ट्र, भारत

प्रभात बस स्टॉप, Killa Rd, मुरारजी पेठ, सोलापूर, महाराष्ट्र 413002, भारत

Lat 17.67494°

Long 75.899399°

12/05/23 07:26 PM GMT +05:30



 GPS Map Camera



सोलापूर, महाराष्ट्र, भारत

प्रभात बस स्टॉप, Killa Rd, मुरारजी पेठ, सोलापूर, महाराष्ट्र 413002, भारत

Lat 17.67494°

Long 75.899399°

12/05/23 07:25 PM GMT +05:30



करता वृद्धाच सवयण, हा

३९

४३७३/B.Com-III

Block No :- 10
Room No :- 29

GPS Map Camera

सोलापूर, महाराष्ट्र, भारत

प्रभात बस स्टॉप, Killa Rd, मुरारजी पेठ, सोलापूर, महाराष्ट्र 413002, भारत

Lat 17.67494°

Long 75.899399°

12/05/23 07:26 PM GMT +05:30

Google

मुरारजी पेठ

GPS Map Camera

सोलापूर, महाराष्ट्र, भारत

प्रभात बस स्टॉप, Killa Rd, मुरारजी पेठ, सोलापूर, महाराष्ट्र 413002, भारत

Lat 17.67494°

Long 75.899399°

12/05/23 07:25 PM GMT +05:30

Google

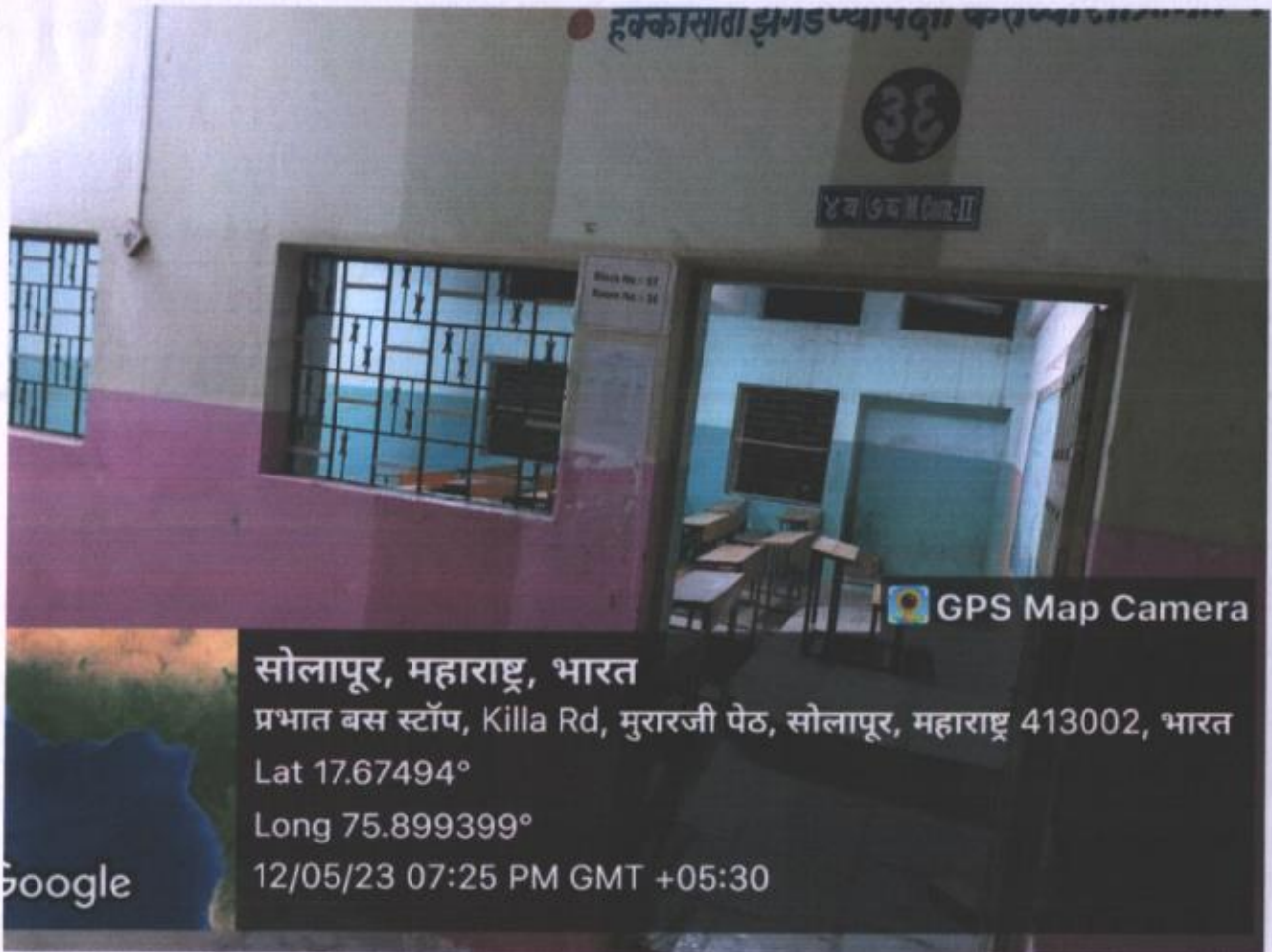

सोलापूर, महाराष्ट्र, भारत

प्रभात बस स्टॉप, Killa Rd, मुरारजी पेठ, सोलापूर, महाराष्ट्र 413002, भारत

Lat 17.67494°

Long 75.899399°

12/05/23 07:25 PM GMT +05:30

Google

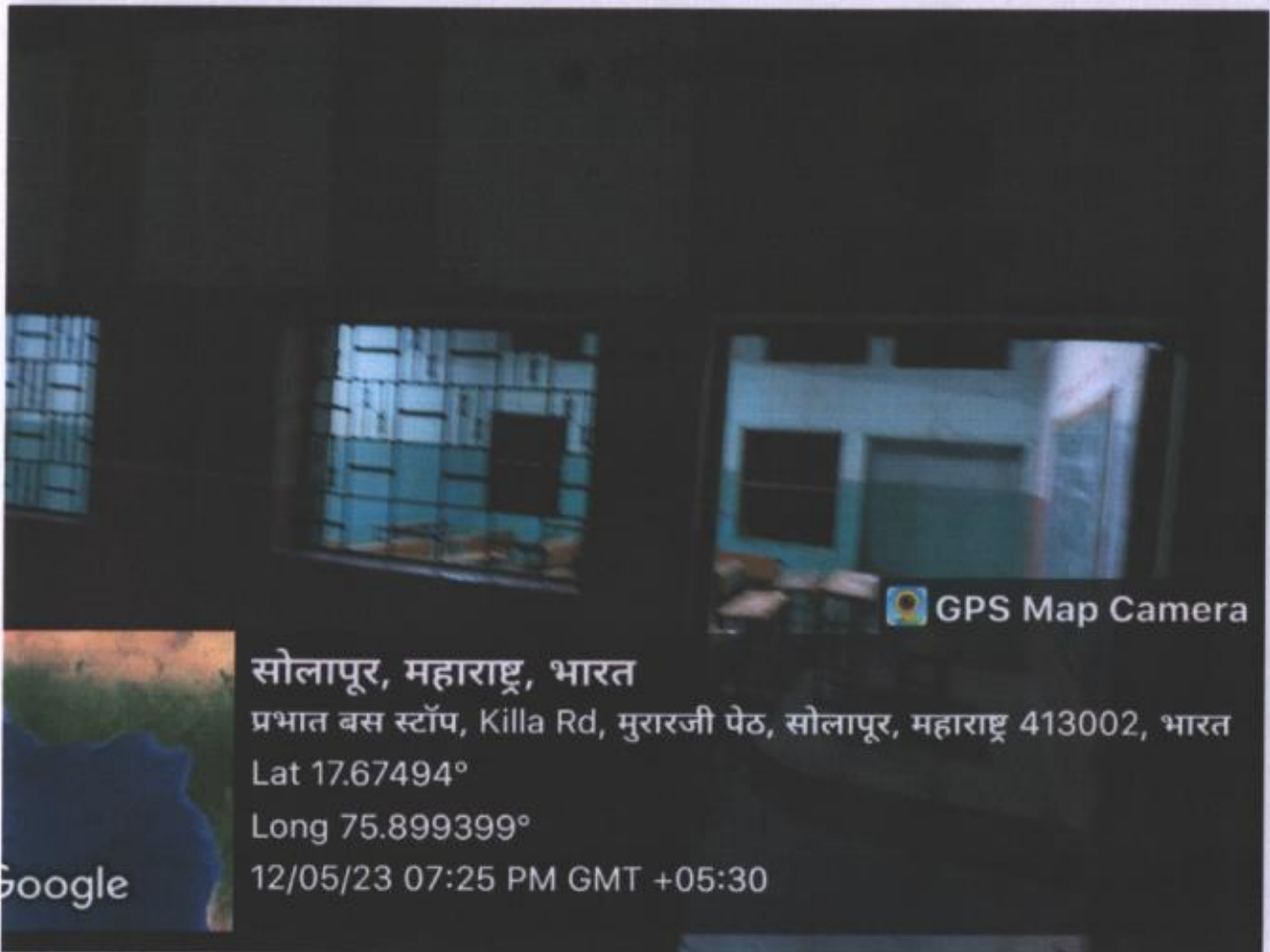

सोलापूर, महाराष्ट्र, भारत

प्रभात बस स्टॉप, Killa Rd, मुरारजी पेठ, सोलापूर, महाराष्ट्र 413002, भारत

Lat 17.67494°

Long 75.899399°

12/05/23 07:25 PM GMT +05:30

Google

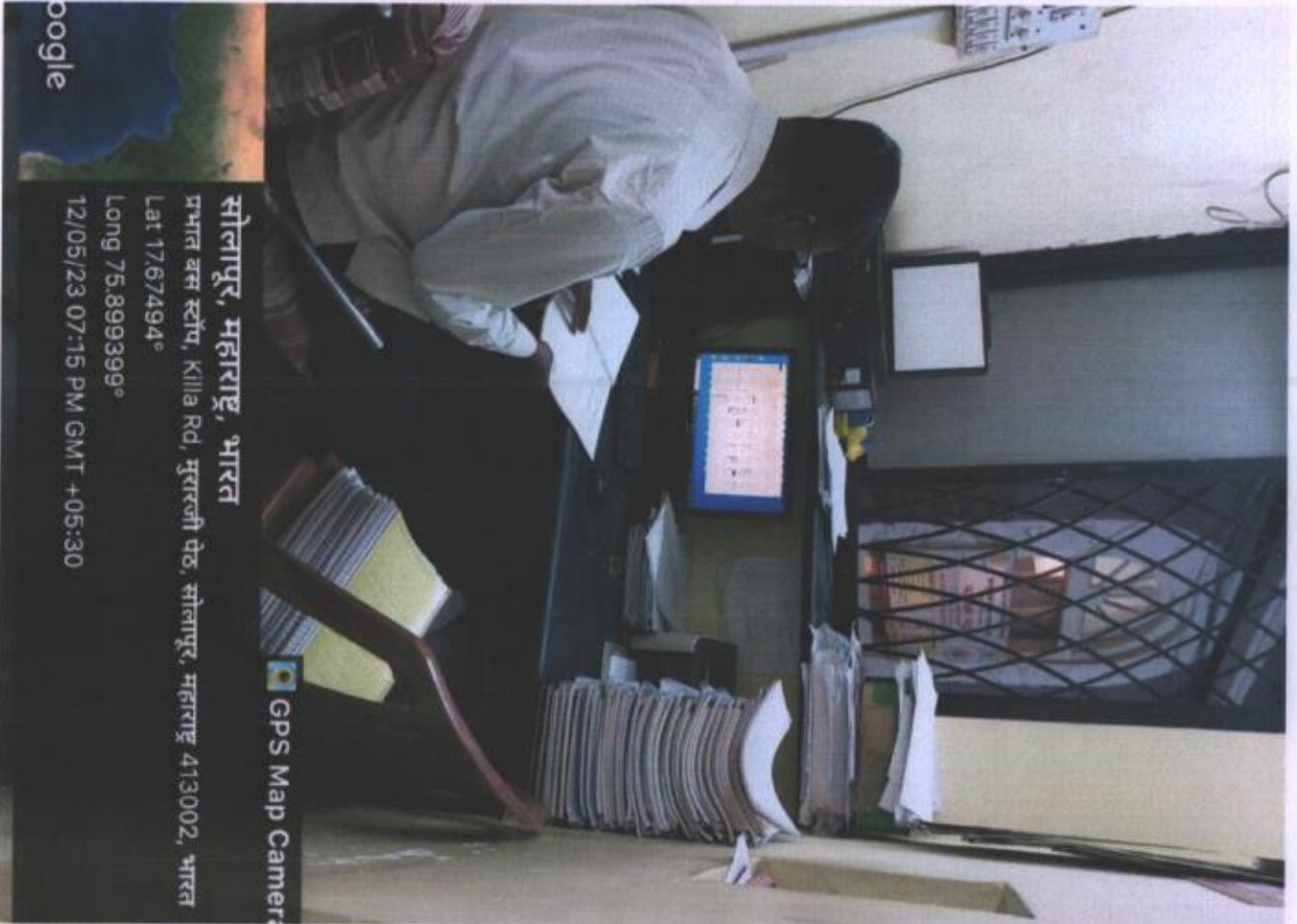

GPS Map Camera

सोलापूर, महाराष्ट्र, भारत

प्रभात बस स्टॉप, Killa Rd, मुरारजी पेठ, सोलापूर, महाराष्ट्र 413002, भारत

Lat 17.67494°

Long 75.8993999°

12/05/23 07:15 PM GMT +05:30

oogle

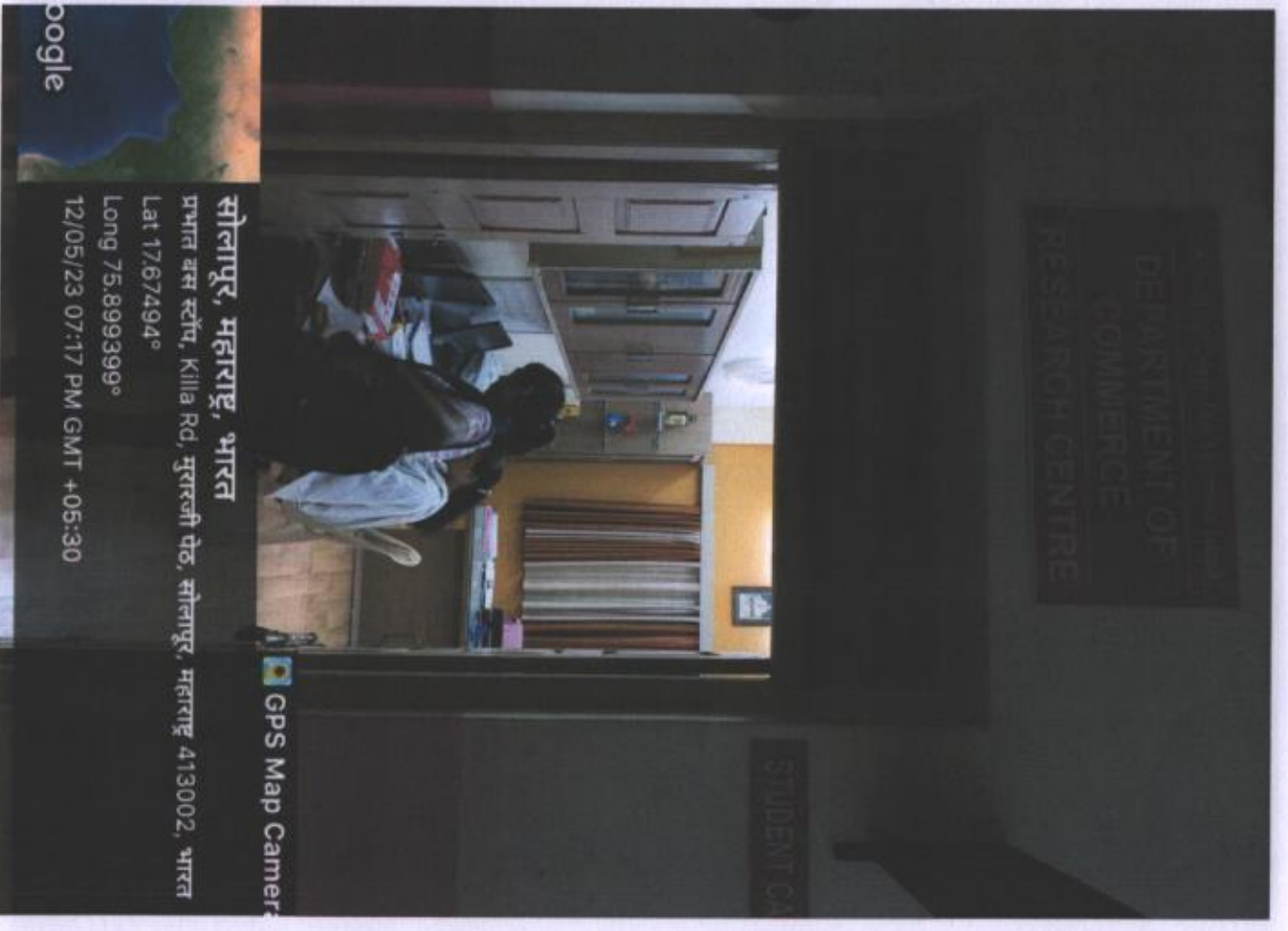

GPS Map Camera

सोलापूर, महाराष्ट्र, भारत

प्रभात बस स्टॉप, Killa Rd, मुरारजी पेठ, सोलापूर, महाराष्ट्र 413002, भारत

Lat 17.67494°

Long 75.8993999°

12/05/23 07:17 PM GMT +05:30

oogle

**MARATHA SAMAJ SEVA MANDAL'S
CHH.SHIVAJI NIGHT COLLEGE OF ARTS AND COMMERCE,
SOLAPUR**

Criterion – IV

4.1.1. Availability of adequate infrastructure and physical facilities viz., Classroom, laboratories, ICT facilities, Cultural activities, Gymnasium, Yoga Centre etc. in the institution.



मराठा समाज सेवा मंडळ संचलित,

कार्यालय - 0217-2620933

छत्रपती शिवाजी नाईट कॉलेज ऑफ आर्ट्स अँड कॉमर्स, सोलापूर.

१०१-ब, मुरास्नी पेठ, सोलापूर - ४१३ ००१.

(संलग्न - पुण्यश्लोक अहिल्यादेवी होळकर सोलापूर विद्यापीठ, सोलापूर) नॅक पुनर्मूल्यांकन ग्रेड - बी प्लस

E-mail : csnc_123@yahoo.co.in Website : chhatrapatishivajinightcollege.com ISO 9001 : 2015 Certified

प्रा. डॉ. अनिल बास्बोले
एम.कॉम्, एम.फिल्, पीएच्.डी.
प्राचार्य

श्री. मनोहर सपाटे
माजी महापौर, सोलापूर.
अध्यक्ष

जावक क्र. : C. S. N. C. / /

दिनांक - / / २०२

Chh. Shivaji Night College of Arts & Commerce,		
4.1.1 IT INFRASTRUCTURE EQUIPMENT		
sr.No.	Particulars	QUANTITY
1	P.C.	17
2	LAP-TOP	1
3	PRINTERS	8
4	SCANNER	4
5	BARCODE SCANNER	1
6	UPS	17
7	LCD PROJECTORS	2
8	CCTV	26
9	BIO-METRIC MACHINE	1
10	WATER COOLER	1
11	XEROX MACHINE (cannon)	1
12	DIGITAL CAMERA	1
13	ROUTER	2
14	LED TV	1
15	INVERTER	1
16	SOUND SYSTEM	1
17	OFF-SET PRINTING MACHINE	1



II / 1 Sr.No-1,2,3



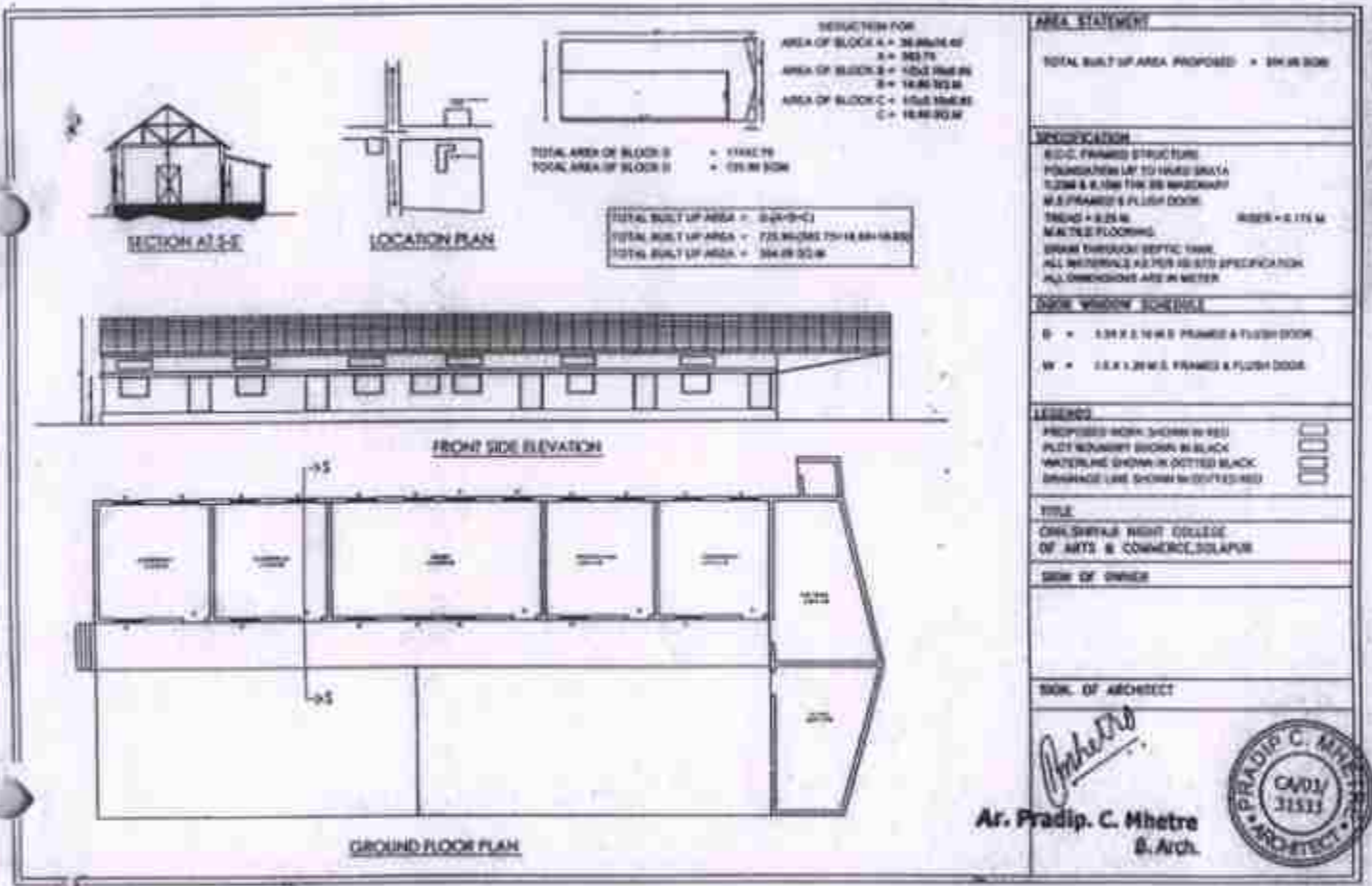

II / 1

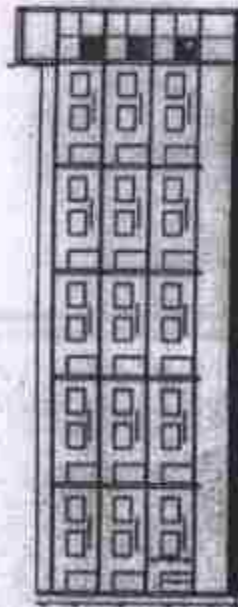

Principals Signature

PRINCIPAL

Shivaji Night College of Arts and Commerce, Solapur. (1)

<p>AREA STATEMENT</p> <p>TOTAL BUILT UP AREA PROPOSED • 887.18 SQ.M</p>	<p>SPECIFICATION</p> <p>R.C.C. FRAMED STRUCTURE FOUNDATION UP TO HARD GRADE 0.25M & 0.15M THK BS MASONRY M.S. FRAMED & FLUSH DOOR TREAD = 0.23 M RISE = 0.175 M M/M/TILE FLOORING DRAIN THROUGH SEPTIC TANK ALL MATERIALS AS PER ISI STD. SPECIFICATION ALL DIMENSIONS ARE IN METERS</p> <p>DOOR WINDOW SCHEDULE</p> <p>D • 1.22 X 2.10 M.S. FRAMED & FLUSH DOOR W • 1.5 X 1.20 M.S. FRAMED & FLUSH DOOR</p> <p>LEGENDS</p> <p>PROPOSED WORK SHOWN IN RED PLOT BOUNDARY SHOWN IN BLACK WATERLINE SHOWN IN DOTTED BLACK DRAINAGE LINE SHOWN IN DOTTED RED</p>
<p>AREA STATEMENT</p> <p>AREA OF FIRST FLOOR = 7.25M X 37.00M AREA OF SECOND FLOOR (8M X 37.00M) AREA OF THIRD FLOOR (5.1 X 37.00M) AREA OF FIRST FLOOR = 269.04 SQ.M AREA OF SECOND FLOOR = 298.04 SQ.M AREA OF THIRD FLOOR = 289.09 SQ.M</p> <p>TOTAL BUILT UP AREA (AREA(A)+AREA(B)+AREA(C)) = 269.04 + 298.04 + 289.09 = 856.17 SQ.M</p>	<p>LOCATION PLAN</p>  <p>SECTION A-A</p>  <p>SECTION B-B</p>  <p>FIRST FLOOR PLAN</p>  <p>SECOND FLOOR PLAN</p>  <p>THIRD FLOOR PLAN</p> 
<p>TITLE</p> <p>CHH. SHIVAJI NIGHT COLLEGE OF ARTS & COMMERCE, SOLAPUR</p> <p>SIGN OF OWNER</p> <p>SIGN OF ARCHITECT</p> <p><i>Ar. Pradip C. Mhetre</i></p>	<p>Ar. Pradip C. Mhetre B. Archt.</p> <p>PRINCIPAL Chh. Shivaji Night College of Arts and Commerce, Solapur. (1)</p>



CHH. SHIVAJI NIGHT COLLEGE OF ARTS & COMMERCE, SOLAPUR

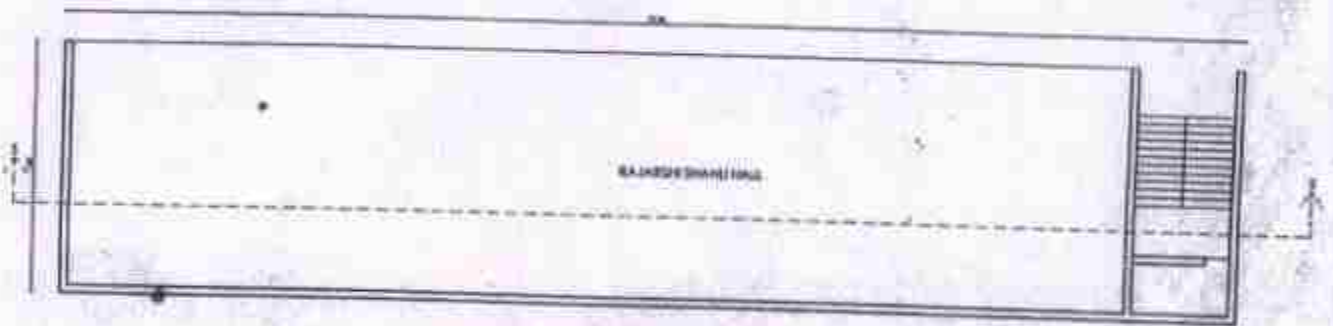

GROUND FLOOR PLAN



Pradip C. Mhetre
Ar. Pradip. C. Mhetre
B. Arch.



Principals

PRINCIPAL
Chh Shivaji Night College of Arts
and Commerce, Solapur. (1)

CHH. SHIVAJI NIGHT COLLEGE OF ARTS & COMMERCE, SOLAPUR

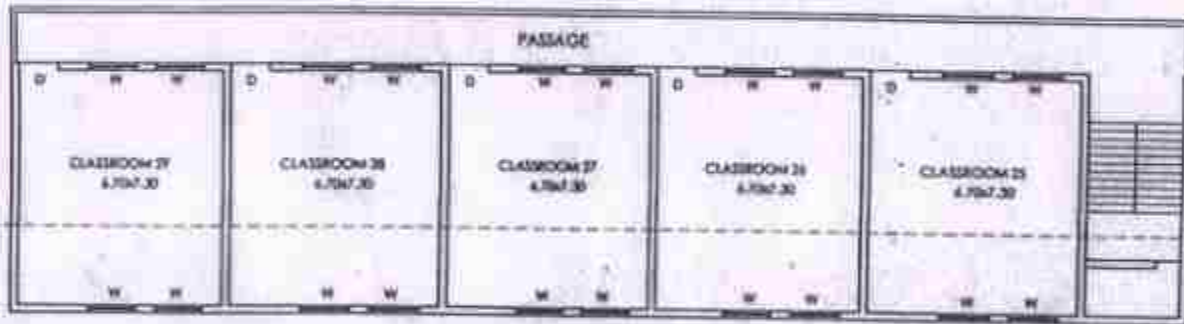

FIRST FLOOR PLAN



Ar. Pradip C. Mhetre
Ar. Pradip. C. Mhetre
B. Arch.



Ar. Pradip C. Mhetre

PRINCIPAL
Chh Shivaji Night College of Arts
and Commerce, Solapur. (1)

CHH.SHIVAJI NIGHT COLLEGE OF ARTS & COMMERCE ,SOLAPUR

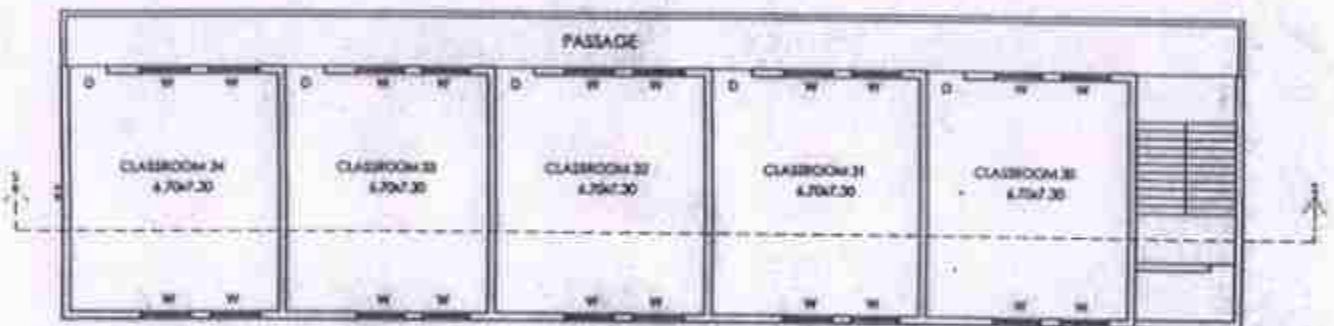

SECOND FLOOR PLAN



Pradip
Ar. Pradip. C. Mhetre
B. Arch.



[Signature]
PRINCIPAL
Chh shivaji Night College of Arts
& Commerce, Solapur. (1)

CHH. SHIVAJI NIGHT COLLEGE OF ARTS & COMMERCE, SOLAPUR

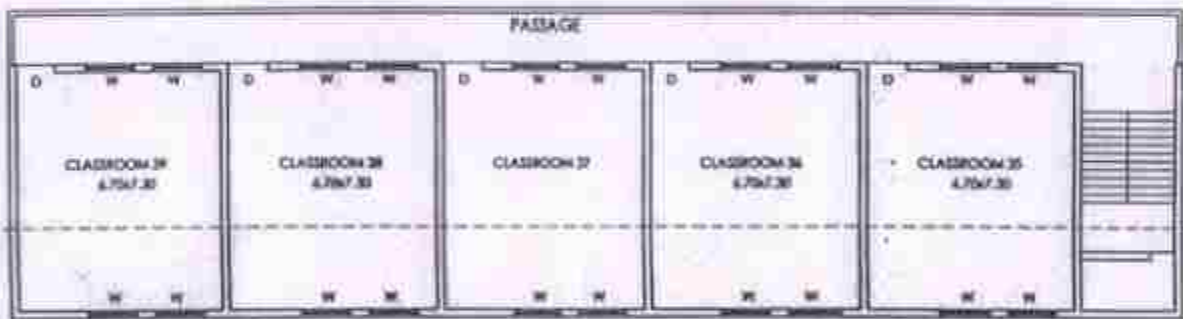

THIRD FLOOR PLAN



Pradip C. Mhetre
Ar. Pradip. C. Mhetre
& Arch.



[Signature]

PRINCIPAL
Chh. Shivaji Night College of Arts
& Commerce, Solapur. (1)

BHARAT SANCHAR NIGAM LIMITED

Sholapur Telecom District

Supplier's Address: G/o CDM, MH Circle, 5th Floor, B Wing, Admn Bldg Juhu Centre Complex, Juhu Tara Road, Santacruz West, Mumbai-40 Maharashtra
 Name & Communication Address of the Customer
CHATRAPATI SHIVAJI NIGHT COLLEGE SOLAPUR
 101 B
 MURARJI PETH, SOLAPUR IN
 SOLAPUR-SOLAPUR
 413001
 India

Customer ID: 1021827555
 Account Number: 1021927557
 Invoice Number: WDCMH0008664234
 Invoice Issue Date: 22/03/2018
 Invoice Period: 01/02/2018 to 28/02/2018
 Due Date: 07/05/2018
 Customer Type: PUBLIC INSTITUTION
 Phone Number: 0217-2329722
 Reverse Charge Applicability: No

Customer GSTIN: _____
 Deposit: 0.00
 State: Maharashtra(MH)(27)
 Loyalty Point: 0
 Credit Limit: 1000.00

Account Summary

Previous Balance	Last Payment	Adjustments	Current Charges	Account Balance	Amount Payable
-0.24	0.00	3375.00	607.50	3982.26	3982.00

HSN/SAC Code: 9994

Amount in Words: Three Thousand Nine Hundred Eighty Three Rupees and Zero Paise

Bill To/Installation Address: 101 B MURARJI PETH SOLAPUR SOLAPUR SOLAPUR IN

Summary of Current Charges

Description	Amount (Rs)
Recurring Charges	0.00
One Time Charges	0.00
Usage Charges	0.00
Discount	0.00
Tax	607.50
Total Charges	607.50

Tax Details

Description	Tax Rate	Amount	Taxable Value
CGST	9.00%	303.75	3375.00
SGST/UTGST	9.00%	303.75	3375.00

Go Green: Opt for "Only Email" option & get discount of Rs. 10/- per bill.

Night Free Calling time has been revised as "10:30 PM to 6 AM" w.e.f. 01-Jan-2018 and the facility of U.L. free calling on all Sundays is continued for 3 months w.e.f. 01-Feb-2018.

Accounts Officer (TR)
 This is a Computer generated bill and does not require any Signature.

Adjustments

Adjustment Description	Charges
CHARGES for NMEICT VPN Connection-SAC-9994	3375.00
NMEICT FIXED CHARGES FR	3375.00
Total Charges (Rs.)	3375.00

213458
 25/3/18

ATTESTED

PRINCIPAL
 Chatrapati Shivaji Night College of
 Arts and Commerce, Solapur.

[Signature]

PRINCIPAL
 Chh. Shivaji Night College of Arts
 and Commerce, Solapur

PRINCIPAL
 Chh. Shivaji Night College of Arts
 and Commerce, Solapur. (1)



FAN Number: AAIC056/750
 CN: UAI0001200002

2017-2018

BHARAT SANCHAR NIGAM LTD.

RECEIPT

D/O. GENERAL MANAGER TELECOM
SOLAPUR

2017/03/30 (30)

PAID & CANCELLED

PRINCIPAL

Chh. Shivaji Night College of Arts
and Commerce, Solapur. (1)

[Handwritten Signature]

This receipt is computer generated hence does not require signature



ATTESTED

[Handwritten Signature]

PRINCIPAL

Chh. Shivaji Night College of Arts
and Commerce, Solapur

PRINCIPAL

Chhatrapati Shivaji Night College of
Arts and Commerce, Solapur.



- 6 Manpas

CHHATRAPATI SHIVAJI NIGHT COLLEGE OF ARTS AND COMMERCE, SOLAPUR.

101-B, Murarji Path, SOLAPUR - 413 001

Phone : 2307223, 2307224

Website : <http://shivajinightcollege.org/>

Affiliated Solapur University, Solapur

ACCREDITED BY NAAC WITH 'B' GRADE

Phone : 2307223, 2307224
Fax : 2307223, 2307224

Prin. Suresh Pawar

M.A. (Phy. Education)

Shri. Manoharpant Sapate

President

Chhatrapati Solapur

Ref. No. 101/B/2012-13

Date: 20/03/2013

प्रति,

ना. व्यवस्थापक,

मुद्रा मल्ल अँड मर्चॅन्सिस,

अर्धविश्व, गॉल्डफिच पॅट,

सोलापूर- ४१३००३

विषय :- महाविद्यालयासाठी लागणाऱ्या कॉम्प्युटरची ऑर्डर स्वीकारण्याबाबत...

संदर्भ :- आपलं दि. २५/०३/२०१३ चे कॉंटेशन.

महोदय,

उपरोक्त विषयास अनुसरून आपणास कळविण्यात येते की, आपण दिलेल्या कॉंटेशनला महाविद्यालयाने मंजुरी दिलेली आहे. तरी महाविद्यालयासाठी १) संगणक संच - नग ५, २) लेझर प्रिंटर - नग ३, ३) स्कॅनर - नग १, ४) LCD प्रोजेक्टर - नग १, ५) स्क्रीन फॉर प्रोजेक्टर - नग १ ६) स्पिकर - सेट १ इत्यादी साहित्य उपलब्ध करून घ्यावेत हि विनंती. सदरचे बिल चेकद्वारे अदा करण्यात येईल.



PRINCIPAL

Chhatrapati Shivaji Night College of Arts
and Commerce, Solapur

आपला विश्वासू,

प्राचार्य पवार एस. के.
PRINCIPAL

Chhatrapati Shivaji Night College of Arts
and Commerce, Solapur

ATTESTED

PRINCIPAL

Chhatrapati Shivaji Night College of



Projector



MUDRA SALES AND SERVICES

DEALER IN



TRAINING & REPAIRING



LG LCD AIRCONDITIONERS AND TONERS

Computer Hardware & Peripherals

Date 30/3/2013 RECEIPT

Received from Chhatrapati Shivaji Night College of Arts and Commerce
Solapur of Rupees Two Lakh Thirty Nine Thousand
Five Hundred Fifty Only

By Cash/Cheque/Draft 215164 dated 30/3/2013
in part full advanced payment of our

Bill No 1164 Dated 30/3/13

Rs 2,39,450/-

PRINCIPAL

Chh. Shivaji Night College of Arts
and Commerce, Solapur. (1)



PRINCIPAL

Chh. Shivaji Night College of Arts
and Commerce, Solapur

ATTESTED

PRINCIPAL

Chhatrapati Shivaji Night College of
Arts and Commerce, Solapur.

Sales and Services

TAX INVOICE

Invoice No

1164

Supplier Ref

Date

30-Mar-2013

Order Reference

Chhatranati Shivaji College

Category of Goods

Quantity

Rate

Net

Amount

Amount

Processor Intel Core i-5	4 Nos	12,800.00	Nos 4751911		
W E DH55-To Intel	4 pcs	4,800.00	Nos 4751911		47,619.00
Ram 4g Ddr3	4 pcs	4,900.00	Nos 4751911		18,285.70
HDD 1TB Sata Seagate	4 pcs	5,200.00	Nos 4751911		18,566.65
DVD R/RW LG	4 pcs	1,500.00	Nos 4751911		19,809.50
MONITOR 18.5 SAMSUNG TFT	4 pcs	2,500.00	Nos 4751911		5,714.28
Atx Cabinet Intex	4 pcs	1,400.00	Nos 4751911		25,142.83
KEYBOARD - MOUSE	4 pcs	1,400.00	Nos 4751911		5,714.28
UPS POWERSAFE 65W	4 pcs	1,400.00	Nos 4751911		25,142.83
Speaker Intex	4 pcs	1,400.00	Nos 4751911		5,714.28
AntiVirus Net Protector	4 pcs	1,400.00	Nos 4751911		3,809.52
PRINTER HP LASERJET 1030	4 pcs	700.00	Nos 4751911		7,047.61
Scanner HP 2410	4 pcs	500.00	Nos 4751911		2,666.66
Projector Benq Ms602	3 pcs	1,200.00	Nos 4751911		2,250.00
Screen for Projector	1 pcs	4,800.00	Nos 4751911		22,571.42
Speaker Intex	1 pcs	2,000.00	Nos 4751911		4,619.04
	1 Nos	3,500.00	Nos 4751911		31,904.73
	1 pcs	2,100.00	Nos 4751911		5,190.47
					2,190.47

PAID & CANCELLED

Output VAT@5%
Service Charges
ROUNDING OFF

5 %

2,24,237.64

11,211.89

4,000.00

0.25

11644

Chhatranati Shivaji College
P.O. Box No. 1164, Shivajinagar, Solapur - 413001, Dist. Solapur, Maharashtra

[Signature]
PRINCIPAL
Chh. Shivaji Night College of Arts
and Commerce, Solapur

2,39,450.00



[Signature]
PRINCIPAL
Chh. Shivaji Night College of Arts
and Commerce, Solapur (J)

ATTESTED

PRINCIPAL
Chhatranati Shivaji Night College of Arts
and Commerce, Solapur

Chhatranati Shivaji College
P.O. Box No. 1164, Shivajinagar, Solapur - 413001, Dist. Solapur, Maharashtra



Computer 2020-2021

2021/25, 23, 2021

398

Swapnali Computers & Xerox Centre

TAX- INVOICE

Taxaka Anantkor East Solapur Pin-413213

Handwritten signature

INVOICE #	DATE
287	23.3.2021
CUSTOMER ID	TERMS

Date:
 Cst: Chh. Shivaji Night College of Arts &
 101 B Murarji Peth, Opp Prabhat
 Chowk Solapur

SHIP TO
 The Principal
 Chh. Shivaji Night College of Arts & Commerce,
 101 B Murarji Peth, Opp Prabhat Theater, Sarwati
 Chowk Solapur

DESCRIPTION	QTY	UNIT PRICE	AMOUNT
5 Dell Inspiron 3 10th Generation with 8 GB RAM, 1TB HDD, Each Monitor with 3years Warranty	5	42,967.97	214,839.84
Total			214,839.84
14% CGST			30,077.58
14% SGST			30,077.58

PAID & CANCELLED

Thank you for your business!

TOTAL

274,995.00

Lakh Seventy Four Thousand Nine Hundred Ninty-Five Only

GST NO. 27AYDPK5571F1ZD



For Swapnali C Xerox Centre

Swapnali Computers & Xerox Centre

If you have any questions about this invoice, please contact For Swapnali Computers & Xerox Centre

ATTESTED

Handwritten signature for attestation

PRINCIPAL

Chhatrapati Shivaji Night College of Arts and Commerce, Solapur.

Handwritten signature for principal

PRINCIPAL

Chh. Shivaji Night College of Arts and Commerce, Solapur. (1)



छत्रपती शिवाजी नाईट कॉलेज ऑफ आर्ट्स अँड कॉमर्स, सोलापूर

१०१-ब, मुरारजी पॅठ, सोलापूर - ४१३००१

E-Mail : csnc_123@yahoo.co.in

Website : www.shivajinightcollege.com

(संलग्न सोलापूर विद्यापेठ, सोलापूर)

पुनर्मुल्यांकन घा + प्रेंड

प्रा. डॉ. अनिल वारवोले
एम.फॉम., एम.फौल., पीएच.डॉ.
प्राचार्य

श्री. मनोहरपंत सपाटे
धरमन,
(माना महापात्र, सोलापूर)

जावक क्र.सी.एस.एन.सी./ /२०२०-२१

दिनांक -१९/०३/२०२१

प्रति ,

मा. व्यवस्थापक ,

स्वप्नाली कॉम्प्युटर्स अँड झेरॉक्स सेंटर,

मु.पो.जेऊर, ता.अक्कलकोट,

जि. सोलापूर -४१३२१९.

विषय - संगणक खरेदीचे ऑर्डर स्विकारणेबाबत..

संदर्भ - आपले दि.१७/०३/२०२१ चे कोटेशन.

महोदय ,

उपरोक्त संदर्भांकित विषयांस अनुसरून आमच्या महाविद्यालयास लागणारे ०५ (पाच) संगणक खरेदीसाठी आपण दिलेल्या कोटेशनप्रमाणे आपले फर्मचे संगणक दर हे इतर फर्मपेक्षा वाजवी असल्यामुळे महाविद्यालयीन खरेदी समितीने आपल्या फर्मकडून ०५ (पाच) संगणक खरेदी करण्यास मान्यता दिलेली आहे. तरी आपल्या कोटेशनप्रमाणे ०५ (पाच) संगणक खरेदीची ऑर्डर स्विकारून आमच्या महाविद्यालयाकरिता संगणक त्वरित उपलब्ध करून द्यावी. संगणक महाविद्यालयास प्राप्त झाल्यानंतर आपले बील चेकद्वारे अदा करण्यात येईल, याची नोंद घ्यावी.

कळावे ,



ATTESTED

PRINCIPAL

Chhatrapati Shivaji Night College of
Arts and Commerce, Solapur.

आपला विश्वासू ,

PRINCIPAL

Chh. Shivaji Night College of Arts
and Commerce, Solapur. (1)

तुलनात्मक तक्ता

छत्रपती शिवाजी नाईट कॉलेज ऑफ आर्ट्स अँड कॉमर्स, सोलापूर.

महाविद्यालयाकरिता संगणक (Computer) खरेदी दरपत्रकाचा तुलनात्मक तक्ता

सन २०२०-२०२१ करिता

अ.नं.	नाव व पत्ता	तपशील	रेट (रु.)	माग	एकूण रु.	शेरा
1	THE LAPTOP POINT 126, Murarji Peth, Solapur - 413001	Dell Desktop i5 10th Generation with 8GB RAM, 1TB HDD, 19.5 Inch Monitor with 03 Years Warranty	55950.00	5	279750.00	अमान्य
2	DCC RETAILS Shop No.7 To 12, Laxmi Complex, Chinchwad, Pune - 411019	MACHINE DELL VOSTRO 3681 (3681)(SFF) (841618116) C15 9100 10th FEN/8GB/1TB/NO DVD/WIN10/3Y/20" LED SCREEN	55800.00	5	279000.00	अमान्य
3	Swapnali Computer & Xerox Centre At post, Jour, Tal. Akkalkot, Dist. Solapur - 413219	Dell Desktop i5 10th Generation with 8GB RAM, 1TB HDD, 19.5 Inch Monitor with 03 Years Warranty	54999.00	5	274995.00	तुलनात्मक दृष्ट्या सदरचे संगणक दर हे बाजवी असून अत्याधुनिक दर्जाचे असल्यामुळे खरेदी करण्यास मान्यता देण्यात येत आहे.

१ प्रा.आदमाने डी.बी.

२ प्रा.नवगिरे एन.एस.

३ प्रा.गवळी एस.एस.

४ श्री.चायुकस्वार डी.के.



Management Representative
Purchase Committee
Chhatrapati Shivaji Night College of
Arts and Commerce, Solapur.

ATTESTED

PRINCIPAL

Chhatrapati Shivaji Night College of

PRINCIPAL
Chh. Shivaji Night College of Arts
and Commerce, Solapur. (1)

THE LAPTOP POINT

126 Murarji Peth, Solapur Ho. Solapur - 413001, Near M... ..

To
The Principal
Chatrapati Shivaji Night College of Arts & Commerce
101B Murarji Peth Solapur-413001

18/03/2021

Subject: Quotation

Sr.No.	Description	Unit Price	Qty	Total
1	<u>Dell Desktop i5 10th Generation with 8 GB RAM, 1TB HDD, 19.5inch Monitor with 3years Warranty</u>	55950.00	5	279750.00
Total Rs				2,79,750/-

In Words – RS Two Lakh Seventy-Nine Thousand Seven Hundred Fifty Only.

TERMS & CONDITIONS:-

TAXES :- All Inclusive.
DELIVERY :- After Cheque/DD Realization
PAYMENT :- 100% Advance.
VALIDITY :- 7 Days from the Date of Quotation



For LAPTOP POINT

[Signature]

We hope that you find our prices attractive. Please do get back to us for any further clarification. We look forward for your esteemed order.

① N.C. Navgire *[Signature]*

② Admane D.B. *[Signature]*

③ *[Signature]*

ATTESTED

[Signature]
PRINCIPAL

Chatrapati Shivaji Night College of Arts and Commerce, Solapur
Management Representative
Purchase Committee
Chatrapati Shivaji Night College of Arts and Commerce, Solapur.

[Signature]
PRINCIPAL
Chatrapati Shivaji Night College of Arts and Commerce, Solapur.

DCC RETAILS

Chhatrapati Shivaji Maharaj College of Arts & Commerce
Chhatrapati Shivaji Maharaj College of Arts & Commerce

20/01

Computer Dell Desktop

Description	Unit Price	Qty	Total
MACHINE DELL VOSTRO 3681(SFF) (B41818118) C/S 9100 10th GEN/8GB/1TB/NO DVD/WIN10/3 Y/20" LED SCREEN	55800	5	279000/-

TERMS & CONDITIONS:-

- TAXES :- All Inclusive.
- DELIVERY :- After Cheque/DD Realization.(Cheque/DD in the name of DCC Retails)
- PAYMENT :- 100% Advance.
- VALIDITY :- 7 Days from the Date of Quote

We hope that you find our prices attractive. Please do get back to us for any further clarification. We look forward for your esteemed order.

Thanks & Regards

Pradeep Jadhav
Pradeep Jadhav

DCC RETAILS - HDFC BANK LTD
ACC No-50200016262468
ACC Type -Overdraft(OD)
Branch Add -Bhandarkar Road,Pune-411004
Branch Code- 007
IFSC/RTGR/NEFT Code- HDFC0000007
MICR-41124002
GST NO.27ABIPM1477C3ZO



ATTESTED

Principals
PRINCIPAL
Chhatrapati Shivaji Night College of Arts and Commerce, Solapur.

Address: DCC Retails, Shop No. 7 To 12, Laxmi Complex, 240/A-1, Old Mumbai Pune Highway, Chinchwad, Pune 411019.
E-Mail - dccretails@gmail.com. Contact : 9326293262 / 9326393263

N.S. Navgire *NS Navgire*
- Name of - *Pradeep Jadhav*
Favali S.S. *S.S. Favali*
Chhatrapati Shivaji Maharaj College of Arts and Commerce, Solapur.

Pradeep Jadhav
Management Representative
Purchase Committee
Chhatrapati Shivaji Maharaj College of Arts and Commerce, Solapur.

Principals
PRINCIPAL
Chhatrapati Shivaji Night College of Arts and Commerce, Solapur (19)

Swagnali Computers & Xerox Centre, Jejur

Date - 17th March 2021

Shivaji Night College of Arts & Commerce
 Waranary Peth Solapur-413001

Subject: Quotation

Sl.No.	Description	Unit Price	Qty	Total
1	<u>Dell Desktop i5 10th Generation with 8 GB RAM, 1TB HDD, 19.5inch Monitor with 3years Warranty</u>	\$4999.00	5	274995.00
Total Rs				2,74,995.00

In Words - RS Two Lakh Seventy-Four Thousand Nine Hundred Ninety-five Only.

TERMS & CONDITIONS:-

- TAXES :- All Inclusive.
- DELIVERY :- After Cheque/DD Realization
- PAYMENT :- 100% Advance.
- VALIDITY :- 7 Days from the Date of Quote

We hope that you find our prices attractive. Please do get back to us for any further clarification. We look forward for your esteemed order.

Thanks & Regards

 Mahadev Borikarajgi
 9423603346, 8668523917





ATTESTED

 PRINCIPAL

Chhatrapati Shivaji Night College of
 Arts and Commerce, Solapur.

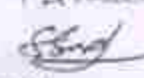
Account Details- Swagnali Computers and Xerox Centre, Jejur
 Bank Name- Bank of India
 Account No. - 073520110000134
 IFSC Code - BKID0000735

 Management Representative
 Purchase Committee
 Chhatrapati Shivaji Night College of
 Arts and Commerce, Solapur.



PRINCIPAL
 Chh. Shivaji Night College of Arts
 and Commerce, Solapur

CCTV - Camera

2019-2020

॥ शुभं नमो ॥

DB Security Solution

Invoice

27/5, Murari Peth, Nirale Vasti,
Solapur - 413 001.

No.:

86

Mob. No. : 9028541409

DI. 12/11/2020

M/s. Chhatrepti Shivaji Night
College, Sol.

Sr. No.	Particulars	Qty.	Rate	Amount
1	1 R Dome Camera	16	2150	28100
2	1 R Bullet 30 m	03	2450	6450
3	1 R Bullet 40, 50, 60, 100	01	3800	3800
		01	4200	4200
4	DVR 4. S. 10 (Camera)	02		18500
				12800
5	Hard Disk (1TB 4TB)	02	9500	19000
6	BNC Pin, Do Pin	66	40 35	2800
7	Installation Charge		200	4000
8	CPS	02	2800	5600
	Cable (Per Meters)	20	1700	34000
	10	01		11500
	Casing Hard			21000
	11	20		1200
	Camera Box	20	400	8000
	Wires			
	WTN - Applied for			
	CST Tax - Applied for			
			Total	180980

Customer's Sign.

PRINCIPAL

Chh. Shivaji Night College of Arts
and Commerce, Solapur. (1)

ATTESTED

PRINCIPAL

Chhatrepti Shivaji Night College of
Arts and Commerce, Solapur.



CC-TV Camera

2019-2020

// gen //

DB Security Solution Invoice

27/5 Murari Peth, Nirale Vasti,
Solapur - 413 001.

No: 87

Mob. No: 9028541409

D: 12/11/2020

11/11/19 Chhatrapati Shivaji Night College
Solapur

Sr. No.	Particulars	Qty.	Rate	Amount
1	1 R Dome Camera	-	-	-
2	1 R Bullet 20 m	-	-	-
3	1 R Bullet 40, 50, 60, 100	-	-	-
4	DVR 2000 (Camera) Rack	01	-	1800
5	Hard Disk (1TB, 2TB)	-	-	-
6	BNC Pin, DC Pin	08	-	320
7	Installation Charge	04	200	800
8	CPS 2nd floor cmps	01	-	1600
9	Cable (Per Meters)	08	1700	13600
10	HEMTI	02	900	1800
11	Cable 72 cmps	15 ft	-	19800
WT 1% Applied for GST 18% Applied for			Total	30770/-

Customer's Sign:

[Signature]
PRINCIPAL

Chh. Shivaji Night College of Arts
and Commerce, Solapur. (1)

for DB Security Solution

[Signature]



ATTESTED

[Signature]
PRINCIPAL

Chhatrapati Shivaji Night College of
Arts and Commerce, Solapur.



BHARAT SANCHAR NIGAM LTD. (RPU)

RECEIPT

O/O. GENERAL MANAGER TELECOM
SOLAPUR

2020/10/30

Handwritten and printed details of a cheque, including amounts, dates, and a signature. A large diagonal stamp reads "PAID & CANCELLED".

PAID & CANCELLED

PRINCIPAL
Chh. Shriyai Education Collene of Arts
and Commerce, Solapur. (1)

Note: 1) This receipt is valid subject to realization of cheque. 2) This receipt is computer generated hence does not require signature.
Date: 05-01-2020

ATTESTED



(Signature)
PRINCIPAL

Chhatrapati Shivaji Maharaj College of
Arts and Commerce, Solapur.



Bharat Sanchar Nigam Ltd

Account No: 1011993535 Invoice No: WDCMH1909977842

Invoice Date: 04/02/2020 Billing Period

01/01/2020 to 31/01/2020

Tariff Plan: BB-NMEICT-2MBPS-ANNUAL

Bill Mail Service Tax Invoice

THE PRINCIPAL CHATRAPATI SHIVAJI NIGHT COLLEGE

01/B SHIVAJI NIGHT COLLEGE
KEEW OFFICE / NEAR LIBRARY
OPP. TO PRABHAT
TALKIES SOLAPUR CITY-SOLAPUR
SOLAPUR SOLAPUR
MH
413002

TELEPHONE NO

0217-2620933

AMOUNT PAYABLE

₹ 5041.00

PAY NOW

DUE DATE

20-03-2020

ACCOUNT SUMMARY

PREVIOUS BALANCE

₹ 4687.88

PAYMENT RECEIVED

₹ 0.00

ADJUSTMENTS

₹ 0.00

Deposit Amount: 1650.00

CURRENT CHARGES

₹ 352.82

Customer GSTIN:

TOTAL DUE

₹ 5040.70

AMOUNT PAYABLE

₹ 5041.00

Amount in words: Five Thousand Four One Rupees and Zero Paise Only

SUMMARY CHARGES

Current Charges	वर्तमान शुल्क	Amount ₹
Renewing Charges	नवीकरण शुल्क	299.00
One Time Charges	एक बार के शुल्क	0.00
Usage Charges	उपयोग शुल्क	0.00
Miscellaneous Charges	विविध शुल्क	0.00
Discount	छूट	0.00
Adjustments	संशोधन	0.00
Tax	कर	53.82
Total Current Charges	कुल वर्तमान शुल्क	352.82

Tax Details

Tax Type	Percentage	Amount	Taxable Value
CGST	9.00%	28.91	299.00
SGST/UTGST	9.00%	28.91	299.00

USAGE HISTORY (6 MONTHS)

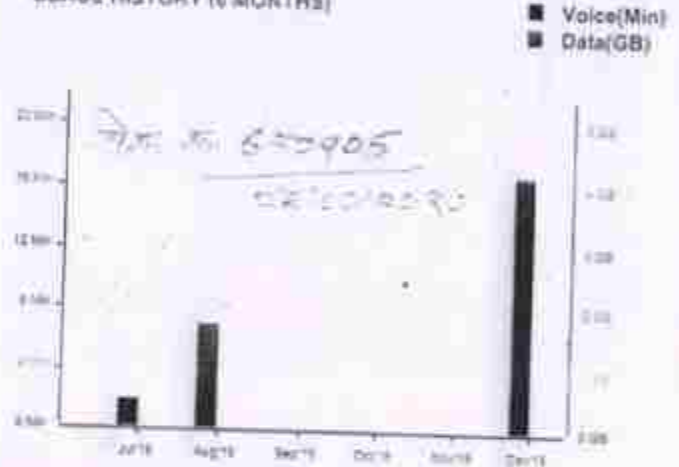
Dear Customer, Please pay the Bill Online through BSNL portal before pay by date and get 1% discount
Discount will be adjusted in next bill.

Dear Customer,

Please subscribe to BSNL Annual/Biannual/Triennial Plans (Advance Rental Plans) for Landline/Broadband/ Bharat Fibre and enjoy extended service offers like 13 / 27 / 40 Months service by paying only for 12 / 24 / 36 Months Rental respectively.

To avail this offer, please call us on our Toll free number 18003451500 OR visit our nearest Customer Care Center OR Click below link to upgrade to annual plan.

<http://bsnl.co.in/NewAnnualPlanOfferIVRS>

PRINCIPAL

Shivaji Night College of Arts and Commerce, Solapur, (1)

For e-payment
Accounts Officer (TR)
Scan QR Code for making Bill Payment through Internet

BSNL REWARDS
To Avail
70% off
upto
OR MORE THAN 500 BRANDS

BHARAT SANCHAR NIGAM LTD

- PAYMENT SLIP -
Mode of payment Cash Cheque/DD Credit/Debit CardCheque/DD No. 650905 Dated 28/01/20 Bank CANARA Branch SolapurPlease Charge Rs. 5041.00 Signature _____

PRINCIPAL	
Shivaji Night College of Arts and Commerce, Solapur	Account No: 1011993535
Invoice No: WDCMH1909977842	Phone No: 0217-2620933
Invoice Date: 04/02/2020	Due Date: 20-03-2020
	Amount Payable: ₹ 5041.00

Please make crossed Cheque/DD Pay order for Amount Payable (Rounded Up) in favour of AO (Cash), BSNL, SOLAPUR.

For Bank use only

2019-2020

The **KITCHEN KING** 9860246488
 PLOT NO. 116
 MHETRE NAGAR, SOLAPUR

Principal cabin

DATE: 03/12/2019



Receipt

Received with thanks cheque of
 Rs. 261500/- (two lacs sixty one thousand
 five hundred) through cheque No 219499
 from Chhatrapati Shivaji Night College of
 Arts & Commerce, Solapur dated 03/12/2019

PAID & CANCELLED

THE KITCHEN KING



Proprietor

[Signature]
PRINCIPAL

Chh. Shivaji Night College of Arts
and Commerce, Solapur. (1)



75 30 24630
03/12/2019

ATTESTED

[Signature]
PRINCIPAL

Chhatrapati Shivaji Night College of
Arts and Commerce, Solapur.

GSTIN: 27AMJPM5118A1ZE

CREDIT MEMO

SHRI II COFFER No. 27130874260 D. 13-07-2011

PLOT NO 116
MHETRE NAGAR, SOLAPUR.

The
KITCHEN KING
Competition Dealer

o MH13/19/72

Date: 11/12/19

is Chhatrapati Shivaji Night College of Arts & Commerce

Sr.No.	Particulars	Qty.	Rate	Amount
1	Office cupboard 5'	2 no	40000	80000
2	Cabinet 7-5'	2 no	30000	60000
3	Table	20'	5000	100000
4	Computer table	3-5'	5000	17500
5	Top above cupboard	20'	1750	35000
6	Coating to existing table			8000
				300500
GSTIN - 27AMJPM5118A1ZE Discount				39000
Two lac sixty one thousand five hundred only				261500
			Total	

PRINCIPAL

Chhatrapati Shivaji College of Arts
& Commerce, Solapur.



For KITCHEN KING

ATTESTED

PRINCIPAL

Chhatrapati Shivaji Night College of
Arts and Commerce, Solapur.



मराठा समाज सेवा मंडळ संघालत
छत्रपती शिवाजी नाईट कॉलेज ऑफ आर्ट्स अँड कॉमर्स, सोलापूर

१०१-ब, मुरारजी पेठ, सोलापूर - ४१३००१

E-Mail : csnc_123@yahoo.co.in

Website : www.shivajinightcollege.com

(संलग्न पृष्ठांलांक अहिल्यादेवी होळकर सोलापूर विद्यापीठ, सोलापूर)

बँक पुनर्मुल्यांकन वी + घेड

प्रा. डॉ. अनिल वारवोले
एम.फॉम., एम.फॉल., पीएच.डी.
प्राचार्य

श्री. मनोहरपंत सपाटे
घेअरमन,
(माजो महापौर, सोलापूर)

जायक क्र. सी.एस.एन.सी./ 311/2019-20

दिनांक : २५/१०/२०१९

प्रति,

मा. व्यवस्थापक,

दि किचन किंग,

प्लॉट नं. ११६, म्हेत्रे नगर,

सोलापूर

विषय:- महाविद्यालयातील फर्निचर तयार करण्यासाठी ऑर्डर स्वीकारणेबाबत...

संदर्भ :- आपले कोटेशन दि. ३०/०९/२०१९...

महोदय,

उपरोक्त विषयास अनुसरून आपणास कळविण्यात येते की, आपण दिलेल्या कोटेशनला महाविद्यालयाने मंजूरी दिलेली आहे. तरी महाविद्यालयातील फर्निचर तयार करून मिळावे ही विनंती. सदरचे धील चेकद्वारे अदा करण्यात येईल.

आपला विश्वासू,



डॉ. अनिल वारवोले
PRINCIPAL

Chh Shivaji Night College of Arts
and Commerce, Solapur. (1)

ATTESTED

PRINCIPAL

Chhatrapati Shivaji Night College of
Arts and Commerce, Solapur.

तुलनात्मक तक्ता

छत्रपती शिवाजी नाईट कॉलेज ऑफ आर्ट्स अँड कॉमर्स, सोलापूर
महाविद्यालयातील फर्निचर दरपत्रकाचा तुलनात्मक तक्ता

सन २०१९ - २०२० करिता

नांव व पत्ता	तपशील	दर (रु.)	नग	नग (रु.)	शेरा
The Kitchen King Plot no. 116, Mhctre Nagar, Solapur	1) Office Cupboard 5'	40000	2	80000	तुलनात्मकदृष्ट्या राजवी दर असल्याने ऑर्डर देण्यास मान्यता देण्यात येत आहे.
	2) Cabinet 7.5'	30000	2	60000	
	3) Table 19.75'	98750	1	98750	
	4) Computer Table 3.5'	17500	1	17500	
	5) Top above Cupboard 19.75 x 3.5'	38018	1	38018	
	6) Coating of existing table	8500	1	8500	
	7) Transporting and handling	2500	1	2500	
Total				305268	

① प्रो. N.S. Navgire

② प्रो. S.S. Ghorshi

③ प्रो. Chabakare

प्रमुख



Principal
Chhatrapati Shivaji Maharaj College of Arts and Commerce, Solapur.



Principal

Chhatrapati Shivaji Maharaj College of Arts and Commerce, Solapur.

ATTESTED

Principal

Chhatrapati Shivaji Maharaj College of Arts and Commerce, Solapur.

तुलनात्मक तक्ता

छत्रपती शिवाजी नाईट कॉलेज ऑफ आर्ट्स अँड कॉमर्स, सोलापूर
महाविद्यालयातील फर्निचर दरपत्रकाचा तुलनात्मक तक्ता

सन २०१९ - २०२० करिता

नांव व पत्ता	तपशील	दर (रु.)	नग	नग (रु.)	शेरा
Haider Furniture Opp. City School Limayewadi	१) ५ फूट कपाट	४७०००	२	९४०००	अमान्य
	२) दिवार कपाट ७.५'	४००००	२	८००००	
	३) कॅम्प्युटर टेबल ३.५'	२२०००	१	२२०००	
	४) २० फूट लंबा टेबल	९२०००	१	९२०००	
	५) कपाट के उपर कव्हर	४००००	१	४००००	
Total				३२८०००	

① Prof. N.S. Navgire - *Limayewadi*

② Prof. C.S. Gavali - *Limayewadi*

③ *Limayewadi*

④ D.K. Chabukane - *Limayewadi*



Management Representative
Parents Committee
Chhatrapati Shreeji Night College of
Arts and Commerce, Solapur.



PRINCIPAL
Chhatrapati Shreeji Night College of Arts
and Commerce Solapur (1)

ATTESTED

PRINCIPAL

Chhatrapati Shreeji Night College of
Arts and Commerce, Solapur.

तुलनात्मक तक्ता

छत्रपती शिवाजी नाईट कॉलेज ऑफ आर्ट्स अँड कॉमर्स, सोलापूर
महाविद्यालयातील फर्निचर दरपत्रकाचा तुलनात्मक तक्ता

सन २०१९ - २०२० करिता

नांव व पत्ता	तपशील	दर (रु.)	नग	नग (रु.)	शेरा
Sai Furniture 17/B, Kajal Nagar, Solapur	1) Office Cupboard 5'	48000	2	96000	अमान्य
	2) Wall unit 7.5'	38000	2	76000	
	3) Computer Table 3.5'	20000	1	20000	
	4) Table 20' Long	96000	1	96000	
	5) Cupboard Top	42000	1	42000	
Total				330000	

① Prof. N.S. Navgire Chairman

② Prof. S.S. Gavale Member

③ Prof. S.S. Chabkhar Member



Management Representative
Purchase Committee
Chhatrapati Shivaji Night College of
Arts and Commerce, Solapur.



PRINCIPAL

Chh. Shivaji Night College of Arts
and Commerce, Solapur. (1)

ATTESTED

PRINCIPAL

Chhatrapati Shivaji Night College of
Arts and Commerce, Solapur

Quotation

30/09/2023

To,
 The Principal,
 Shree Chhatrapati Shivaji Highschool,
 Solapur

- | | |
|--|--------------|
| 1) Office cupboard 5' x 50" x 24" | 5000 |
| 2) Cabinet 7'5" x 40" x 24" | 6000 |
| 3) Table 19'75" x 50" | 2000 |
| 4) Computer table 35" x 50" | 1000 |
| 5) Top above cupboard 19'75" x 55" x 55" | 1000 |
| 6) Coating of existing table | 2000 |
| 7) Transportation of handling | 2000 |
| | <u>30500</u> |

(Three to five thousand for hundred sixty only
 only)

- ① N.S. Navgire Signature
- ② S.S. Gauri Signature
- ③ Admane D.B. Signature
- ④ D.R. Chitambar Signature



Signature
 PRINCIPAL

Chh. Shivaji Night College of Arts
 and Commerce, Solapur. (1)

ATTESTED

Signature
 PRINCIPAL

Signature
 Management Representative
 P. Committee
 Chhatrapati Shivaji Night College of
 Arts and Commerce, Solapur.

HAIDER FURNITURE

Opp. City School Limayewadi Phone - 9890937780

QUOTATION

Date / /

05.09.2019

प्रति,
 प्रिन्सिपल,
 डॉ. शिवाजी हायरस्कूल
 सोलापूर

१) यु फुट कपाट २ नमो	२५०००/-
२) दिवार कपाट ७-५ २ नमो	६००००/-
३) कॅम्पूटर टेबल ३-५	२२०००/-
४) रोक फुट लॉबी टेबल	२२०००/-
५) कपाट के उपर कन्डर	४००००/-
	<hr/>
	३२६०००/-

① Prof. N.S. Navgire Principal

② Prof. S.S. Gavali Head

③ Amare D. B. Patil

④ J.K. Chikhani - Head



PRINCIPAL

Chh. Shivaaji Night College of Arts and Commerce, Solapur. (1)

ATTESTED

PRINCIPAL

Chhatrapati Shivaaji Night College of Arts and Commerce, Solapur.

Management Representative

Purchase Committee

Chhatrapati Shivaaji Night College of Arts and Commerce, Solapur.

SAI FURNITURE

17/B, Kajal Nagar, Solapur. Phone - 9767755792

Date 27/09/2019

To,

The Principal,

Shree Chatrapati Shivaji Highschool,
Solapur.

- | | | |
|-----------------------|----------------|------------|
| 1. Cupboard 5' | 45,000 x 2 no. | - 90,000/- |
| 2. Wall unit 7.5 | 35,000 x 2 no. | - 70,000/- |
| 3. Computer table 3.5 | - | 20,000/- |
| 4. Table 20' long | - | 96,000/- |
| 5. Cupboard Top | - | 42,000/- |

Total

320,000/-

① Prof. N.S. Navgire *Navgire*

② Prof. Ganali SS *Ganali*

③ ~~Prof. Ganesh D. Ganesh~~

④ D.K. Chahikar *Chahikar*



Ayub
(Ayub Bankerli)

Navgire
PRINCIPAL

Chh. Shivaji Night College of Arts
Commerce, Solapur. (1)

ATTESTED

Navgire
PRINCIPAL

Chatrapati Shivaji Night College of

Mangal...
Princip...
Chatrap...
Arts and Commerce, Solapur

offset printing machine 2018-2019

ऑफसेट प्रिंटिंग मशीन

शिवजी नॉट कॉलेज (306)

RECEIPT

Sunshine Services

Balsji Heights, Flat No.3, A-1, Opp. Kinara Hotel,
Kadadi Nagar, Hotgi Road, Solapur- 413003.
☎: (0217) 2601163 Fax-0217-2601163

No.: 079

Date: 28/3/2019

Received with thanks from Principal Ch. Shivalji Night College of
Arts & Commerce, Solapur

the sum of Rupees One Lakh Eight thousand

Eight hundred Rs only by Cash 730928

Bank Canara Bank, Solapur Dt- 28/3/19

on account of Bill no DC-1965 - 27/3/19

Rs. 188800/-

[Signature]

PRINCIPAL For Sunshine Services

Chh. Shivalji Night College of Arts
and Commerce, Solapur. (1)

[Signature]

PRINCIPAL

Chh. Shivalji Night College of Arts
and Commerce, Solapur



Tax Invoice Cum Delivery Challan

CPRI/0127 25.03.2019

SUNSHINE SERVICES-SOP

Opp. Hotel Kinara, Kadabi Nagar
H. No. Road Solapur
Solapur-413013 (M.S.)
Tel: 0217-2601153
GSTIN/IN 27AATPR0045H1Z4
Trade Name: Maharashtra, Code 27
E-Mail: sunshineotapur@rediffmail.com
Buyer:

Shivaji Night College

Solapur
State Name : Maharashtra, Code : 27

Invoice No.

DC1955

Delivery Note

1955

Supplier's Ref.

Buyer's Order No.

As per discussion

Despatch Document No.

Despatched through

Padmavati Courier

Terms of Delivery

Dated

27-Mar-2019

Mode Terms of Payment

Other Reference(s)

Dated

27-Mar-2019

Delivery Note Date

27-Mar-2019

Destination

Solapur

Sl No.	Description of Goods	HSN/SAC	Quantity	Rate	per	Amount
1	Riso Cv3230 Duplicating Machine (B4 Drum) 41945258	8443	1 Qty	1,60,000.00	Qty	1,60,000.00
2	Riso Cv Black Ink	3215	1 Qty			
3	Riso Cv B4 Master Roll - 7040UA	4816	1 Qty			
4	Riso Machine Cover		1 Qty			
						1,60,000.00
						14,400.00
						14,400.00

SGST

CGST

Total

4 Qty

₹ 1,88,800.00

E & O E

Amount Chargeable (in words)

Indian Rupees One Lakh Eighty Eight Thousand Eight Hundred Only

HSN/SAC	Taxable Value	Central Tax		State Tax		Total Tax Amount
		Rate	Amount	Rate	Amount	
8443	1,60,000.00	9%	14,400.00	9%	14,400.00	28,800.00
3215		8%		6%		
4816		9%		9%		
Total	1,60,000.00		14,400.00		14,400.00	28,800.00

Tax Amount (in words)

Indian Rupees Twenty Eight Thousand Eight Hundred Only

Cheque No - 735925 DE-24/03/19

PRINCIPAL

Chh. Shivaji Night College
and Commerce, Solapur



PRINCIPAL



Declaration

We declare that this invoice shows the actual price of goods described and that all particulars are correct.

This is a Computer-Generated Invoice

Authorized Signatory



छत्रपती शिवाजी नाईट कॉलेज ऑफ आर्ट्स अँड कॉमर्स, सोलापूर

१०१-ब, मुरारजी पेठ, सोलापूर - ४१३००१

E-Mail : csnc_123@yahoo.co.in

Website : www.shivajinightcollege.com

(संलग्न सोलापूर विद्यापीठ, सोलापूर)

पुनर्मूल्यांकन बी + पेठ

प्रा. डॉ. अनिल चारबोले
एम.कॉम., एम.फील., पीएच.डी.
प्राचार्य

श्री. मनोहरचंठ सपाटे
घंआरमन,
(मालो महापौर, सोलापूर)

जावक क्र.सौ.एस.एन.सौ./459/2018-19

दिनांक - 23/03/19

प्रति,

मा.व्यवस्थापक,

सनशाईन सर्व्हीसेस,

सोलापूर.

विषय - खरेदीची ऑर्डर स्विकारणेबाबत..

संदर्भ - आपले दि.२२.०२.२०१९ चे कोटेशन.

महोदय,

उपरोक्त संदर्भाकित विषयांस अनुसरून आपण दिलेल्या कोटेशनला महाविद्यालयाने मंजुरी दिली असून आमच्या महाविद्यालयाकरिता प्रिंटिंग मशिन खरेदीची ऑर्डर स्विकारून प्रिंटिंग मशिन त्वरित देवून सहकार्य करावे, आपले बिल चेकद्वारे अदा करण्यात येईल.

कळावे,

आपला विश्वासु,



Chhatrapati Shivaji Maharaj College of Arts
and Commerce, Solapur

तुलनात्मक तक्ता

छत्रपती शिवाजी नाईट कॉलेज ऑफ आर्ट्स अँड कॉमर्स, सोलापूर
महाविद्यालयीन प्रिटींग मशिन खरेदी दरपत्रकाचा तुलनात्मक तक्ता

सन २०१८-१९ करिता

अ.नं.	नाव व पत्ता	तपशिल	रेट (रु.)	नग	एकूण रु.	शेरा
1	Sunshine Services, Solapur	Riso Digital Duplicator Printing Machine - Model - CV3030/1200	160000	1	160000	✓ मान्य L1
		18% G.S.T. Extra. Total Rs.			28800 188800	
2	Balaji Automation, Solapur	Riso Digital Duplicator Printing Machine - Model - CV3030/1200	172500	1	172500	✓ अमान्य L1
		18% G.S.T. Extra. Total Rs.			31050 203550	
3	Unique Sales & Service, Solapur	Riso Digital Duplicator Printing Machine - Model - CV3030/1200	206500	1	206500	✓ अमान्य L-3
		18% G.S.T. Extra. Total Rs.			37170 243670	

शेरा - सनसाईन सर्व्हिसेस, सोलापूर यांचे रेट न्युनतम असलेमुळे सदरचे प्रिटींग मशिन खरेदी करण्यास मान्यता देण्यात येत आहे.



[Signature]
PRINCIPAL

Mh. Shivaji Night College of Arts
and Commerce, Solapur

[Signature]

C. S. N. C. Solapur

[Signature]

[Signature]

[Signature]

[Signature]



QUOTATION / PROFORMA INVOICE

SUNSHINE

A-1, Shri Siddeshwar Graha Nirman Sanstha, 3rd Floor, Opp. Kinara Hotel, Kadadi Nagar, Serv. Hotgl Road, Solapur-413003. Ph. : (0217) 2601163 Email - sunshinesolapur@rediffmail.com

Branch Office : KOLHAPUR - 8068430, GOA - 9370420063

Chhatrapati Shriy; Night College of	INVOICE NO.	17001
Arts & Commerce	DATE	
Solapur	YOUR REF NO.	
	DATE	22/2/19

DESCRIPTION	QUANTITY	RATE	PER	AMOUNT	
				Rs.	Pes.
Riso digital duplicator for Question paper printing model CV3030/1200 GST. 18% Extra.	01			1,60,000	00
TOTAL				1,60,000	00

Bank Details : Syndicate Bank
A/c No. : 54321250000160
IFSC : SYNB 0005432 GSTIN:27AATPR5045H1Z4
VAT TIN No. 27790126244 V
CST TIN No. 27790126244 C



Amount in Words Rs. One Lakh Sixty thousand Ru only

DELIVERY : EX OUR OFFICE, SOLAPUR.

Warranty :
Payment : Immediate
Validity : One Month
Taxes : LBT & VAT as Applicable

Receiver's Signature
Principal
Night College of Arts
and Commerce, Solapur. (1)

For
SUNSHINE
Services

Principal
Shri Siddeshwar Night College of Arts
and Commerce, Solapur.

RISO



RISO  **3030**
3130

A4 size | Legal size

High-speed 130 ppm printing

High-quality 300 x 600 dpi

Easy-to-use LCD panel

Direct USB flash drive printing

Convenient USB PC connectivity

Creating Value

*Delivering what customers value for sophisticated,
yet convenient and cost-effective printing*

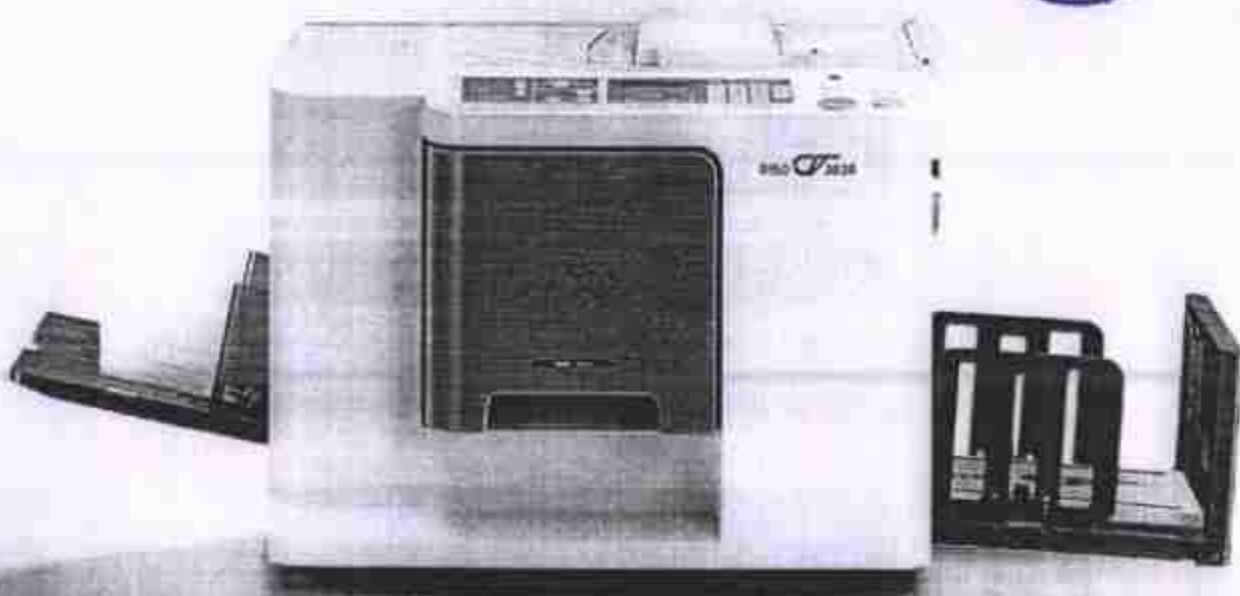

PRINCIPAL

Dr. Shival Night College of Arts
and Commerce, Solapur

High Value Contained in an increment

Considerable experience in varied markets provides RISO with insights on customer requirements across the world.



CV Series from RISO is the result of these valuable insights and RISO's in-house R&D.

It provides all the benefits that our customers desire including cost- and time-saving combined with ease of operation, superior print quality and a user-friendly design.

The CV Series delivers Customer Value, like no other equipment in its class.

Value 1 Excellent print quality

Achieved through RISO's cutting-edge technologies

Improved image processing and resolution provide unmatched print quality at this price point

High-quality printing is achieved by using a higher-resolution thermal head which is normally employed in higher models. The new light source delivers improved color reproducibility of Red and Bright Red. Also, the tonality and resolution have been improved at the highlight range thanks to the enhanced error diffusion processing.

Clear reproduction of fine details

With enhanced resolution, even fine details can be clearly reproduced retaining legibility while preventing moiré.

Quality output from various types of originals

Four image-processing modes: Line, Photo, Duo and Pencil are selectable

Link color variations

A wide range of colors can meet the needs of a variety of print jobs.

Flexible paper handling capability

The CV Series accepts a wide range of paper types including recycled.



Value 2 Convenient and easy operation

Designed with the customer's needs in mind

Easy-to-operate LCD panel

The 128 x 64 dot LCD panel is clearer to view and easier to operate than ever before.



Direct printing with a USB Flash Drive

You can print directly from the data saved in a USB flash drive. This is convenient when the machine is not connected to a PC or network. Also, printing directly from original data ensures better print outputs.



Printed data can be printed via USB

Inbuilt PC interface enables easy connection to a PC.

U.S.N.C. Sole Agent
 The Sarvag Night College of Arts
 and Commerce, Solapur

Compact design

Customer

Value 3

Cost-efficient and time-saving

These value

The CV Series increases printing efficiency

21. High print costs

Customers don't

like no one

like no one

CV Series makes prints from a master. As a result, the more generated from each master the lower the cost per print. It is highly economical for medium- to high-volume printing.

High-speed printing of 130 ppm

CV Series provides high-speed printing of up to 130 ppm which prints 10 pages in less than 4 minutes.

Prints 100 pages

Prints 100 pages in 13 minutes

Prints 100 pages in 4 minutes

Print quantity and cost per print

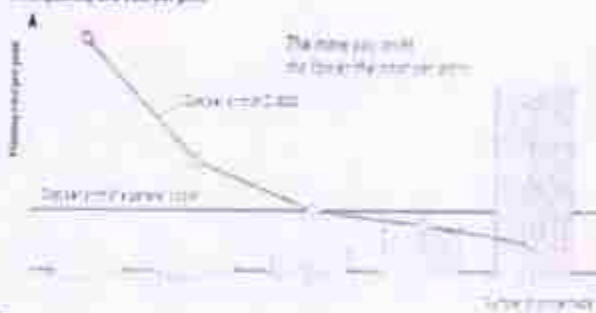

Value 4

Design that makes a difference

User-oriented design for extended use

Residual capacity of supplies

Display shows the residual capacity of supplies, thus avoiding an out-of-supply situation.



1 printing

Need to prepare an original before printing. This data processing reduces paper wastage.



Human design

High operation quality output.

New operation panel is designed for intuitive operation, making it user-friendly. The left-to-right keyboard layout provides easy operation for initial setting, master-making and printing.

Compact

Compact design, smooth lines and a sleek body result in reduced size bulk, so fit in even a limited space.

Simple and stylish

The CV Series simple and stylish design makes changing the drum very easy.



RISO i Quality



Recognizes master and link information by two-way communication with attached RF tag and adjusts the performance automatically. This contributes to quality stability and improvement. It also supports inventory control of consumables.

RISO i Quality System



RF tag and link information are stored in the RF tag and link.

High-quality RISO consumables



RISO is the only company to develop and manufacture both the machine and consumables in-house, thus assuring consistent and high quality output.

Eco-friendly

- ENERGY STAR[®] certified
- Complies with the ErP directive in Europe
- Consumes less power and produces less heat



The CV Series consumes much less power for printing than general B&W photocopiers/laser printers.

Energy-saving system

With the introduction of auto cover shut-off and sleep functions, the CV Series supports energy saving.

WAKE UP



Colors



RISO CV3030

RISO CV3130

Dimensions



	CV3030	CV3130
Master-making/Printing Methods	High-speed digital master-making, fully automatic printing	
Original Type	Sheet	
Original Size (min./max.)	80 mm x 140 mm to 310 mm x 430 mm (3 1/2" x 5 1/2" to 12 1/2" x 17 1/8")	
Original Paper Weight	50 gsm to 157 gsm (13-lb bond to 29-lb bond)	
Original Paper Capacity	Approx. 10 sheets (84 gsm to 80 gsm (17-lb bond to 21-lb bond)) Maximum height: 1 mm (3/64")	
Scanning Area (max.)	297 mm x 430 mm (11 11/16" x 17 1/8")	
Printing Paper Size (min./max.)	Minimum size: 100 mm x 148 mm (3 13/16" x 5 13/16") Maximum size: 297 mm x 430 mm (11 11/16" x 17 1/8")	
Paper Supply Capacity	Approx. 1000 sheets (84 gsm to 80 gsm (17-lb bond to 21-lb bond)) Maximum height: 110 mm (4 3/8")	
Paper Receiving Capacity	Approx. 800 sheets (84 gsm to 80 gsm (17-lb bond to 21-lb bond)) Maximum height: 90 mm (3 1/2")	
Printing Paper Weight	50 gsm to 157 gsm (13-lb bond to 42-lb bond)	
Image Processing Mode	Line, Photo, Duo, Pencil	
Scanning Resolution	300 dpi x 600 dpi	
Printing Image Resolution	300 dpi x 600 dpi (600 dpi x 900 dpi: Perforation density on the master)	
Master-making Time	Approx. 35 seconds or less (for 34 originals/short edge feed/100% reproduction ratio)	
Printing Area (max.)	In units of mm: 210 mm x 290 mm (8 1/32" x 11 13/32")	In units of mm: 210 mm x 337 mm (8 1/32" x 13 1/16")
Print Reproduction Ratio	In units of mm (100% reproduction ratio): Standard reproduction ratio (enlargement): 141%, 122%, 118% Standard reproduction ratio (reduction): 94%, 87%, 82%, 71% In units of inches (100% reproduction ratio): Standard reproduction ratio (enlargement): 154%, 129%, 121% Standard reproduction ratio (reduction): 94%, 79%, 65%, 41%	
Print Speed	60 to 130 sheets per minute (five steps variable)	
Print Position Adjustment	Vertical: ±10 mm (±3/32") Horizontal: ±10 mm (±3/32")	
Ink Supply	Fully automatic (800 ml per cartridge)	Fully automatic (200 sheets per roll)
Master Supply/Disposal	Fully automatic (225 sheets per roll)	
Master Disposal Capacity	Approx. 30 sheets	
User Interface	LCD panel	
Computer Connection	USB PC interface	
Optional Accessories	Color Drum (Cylinder), Job Separator	
Operating Noise	Max. 58 dB A (when printing 100 sheets per minute, right operator position)	
Power Source*1	AC 100-120 V/220-240 V, 50-60 Hz	
Power Consumption	Max. 200 W At Ready: 13 W or less At Sleep: 10 W or less	
Functions	Image Processing Mode (Line/Photo/Duo), Pencil, Enlargement/Reduction, Scanning Level, Dup, Auto Process, Proof, Print Position, Speed Program (A/B), Confidential, Custom Setting Mode, Direct Printing, USB Flash-via-Printing, Consumables Information, Etc. Saving Mode (Auto Sleep/Auto Power-OFF), RISO i-QUALITY System	
Dimensions	When in use: 1280 mm (W) x 835 mm (D) x 515 mm (H) (50 13/32" (W) x 25 25/32" (D) x 20 9/32" (H)) When in storage: 683 mm (W) x 835 mm (D) x 505 mm (H) (26 3/16" (W) x 25 25/32" (D) x 19 7/8" (H))	
Required Space	1280 mm (W) x 1285 mm (D) x 845 mm (H) (50 13/32" (W) x 49 13/32" (D) x 33 9/32" (H))	
Weight*1	Approx. 82 kg (184 lb)	
Safety Standards	IEC 60330-1 compliant, indoor pollution degree 2** at altitudes of 2000 m or lower	



*100%: Please note that due to measurement and charge of the machine, some images and characters in the brochure may not correspond to your machine.
**Based on the measurement of storage in indoor condition.

*1 In the case of a paper (230 mm (9 1/8") x 310 mm (12 1/8")) the horizontal position adjustment with narrow depending on the width of the paper.

*2 To switch between 100/120 V and 220-240 V, contact your dealer or RISO local service representative.

*3 The weight does not include the ink and master.

*4 The pollution degree of the usage environment is based on the IEC 60330-1, which corresponds to a general indoor environment.

RISO logo is either a registered trademark or a trademark of RISO KAGAKU CORPORATION.
Other corporate names and/or trademarks are either registered trademarks or trademarks of each company, respectively.
Copyright ©2015 RISO KAGAKU CORPORATION. All rights reserved.
The color of the actual product may vary from the color shown in the brochure.

For more details please contact:



RISO KAGAKU CORPORATION, JAPAN
3-34-7 Jizba, Atsuta-ku, Tokyo 108-8385
<http://www.riso.com/>



Principal LTD. Website: www.principal.com, email: contact@principal.com
Jha. Shilpa Night College of Arts and Commerce, Solapur

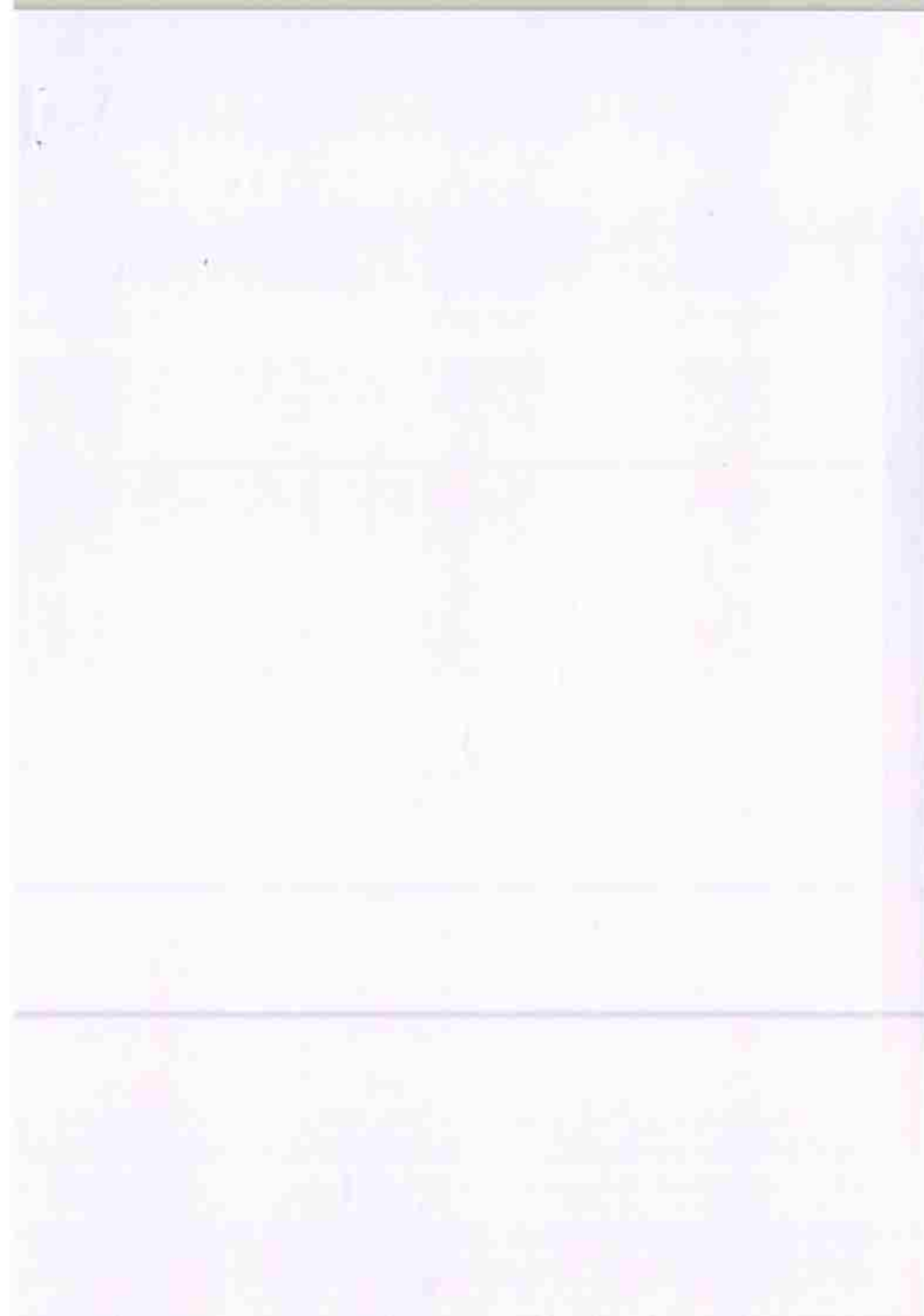

2018-2019

RECEIPT

RHA. ANSANCHAR NIGAM LTD. C
CEO GENERAL MANAGER TELECOM

Classmate Shrihari Shiksha College Shilpuri
09-05-2019 AT 28101, Gandhinagar Ct

1621927537
5924

PAID & CANCELLED

₹ 10000
Ten Thousand Rupees Handwritten Only
411997 / 27-02-2019

BAIJU, Canna Bank
CNR

CHEQUE NO. 1621927537

[Handwritten Signature]

PRINCIPAL
Jh. Shrihari Night College of Arts
and Commerce, Solapur.

Note :- 1) This receipt is valid subject to realisation of cheque. 2) This receipt is computer generated hence does not require signature



[Handwritten Signature]
PRINCIPAL
Jh. Shrihari Night College of Arts
and Commerce, Solapur



Bharat Sanchar Nigam Ltd

Account No: 1021927557

Invoice No: WDCMH0018909181

Invoice Date: 03/02/2019

Billing Period

01/12/2018 to 31/12/2018

30/11/18

Tariff Plan: LANDLINE-INCOMING-ONLY-FOR-VPN

CHATRAPATI SHIVAJI NIGHT
EGE SOLAPUR

URUPETH-SOLAPUR IN
PUR-SOLAPUR

TELEPHONE NO

0217-2329722

AMOUNT PAYABLE

₹ 3982.00

DUE DATE

21-03-2019

PAY NOW

ACCOUNT SUMMARY

BOUNDS BALANCE बन्धन शेष (-)	PAYMENT RECEIVED प्राप्त राशि (+)	ADJUSTMENTS संशोधन (+)	CURRENT CHARGES संशोधन राशि (+)	TOTAL DUE कुल राशि (+)	AMOUNT PAYABLE ₹ शेष (+)
-0.74	₹ 0.00	₹ 0.00	₹ 3982.50	₹ 3981.76	₹ 3982.00

Customer GSTIN:

SUMMARY CHARGES

विवरण	Amount ₹
Grant Charges	
Calling Charges	3375.00
Wait Time Charges	0.00
Usage Charges	0.00
Specialized Charges	0.00
Account	0.00
Adjustments	0.00
Tax	607.50
Total Current Charges	3982.50

USAGE HISTORY (6 MONTHS)



Tax Details

Tax Type	Percentage	Amount	Taxable Value
IGST	9.00%	303.75	3375.00
IST/UTGST	9.00%	303.75	3375.00



Now enjoy your favorite movies on Amazon Prime at no extra cost with BSNL Postpaid Plan for 1-year. To activate the offer, click on Amazon banner on www.postpaid.bsnl.in

आकांक्षित
Accounts Officer (TR)
Scan QR Code for making Bill
Payment through Internet

BSNL Bharat Fibre

Amazing Broadband Speed up to
100 Mbps
UNLIMITED DATA
WITH UNLIMITED CALLS

सर्व कार्य आपने ही शीघ्र BSNL से

Call Toll Free: 1800 345 1500
Download 'My BSNL' App

Speed Up to 100 Mbps
just @ ₹1277

25GB/day **5 GB PER DAY**

PRINCIPAL
Shri. Shrihari Night College of Arts
and Commerce, Solapur

Free Trial For 30 days!

Call Toll Free: 1800 345 1500
Download 'My BSNL' App

M P L

No.

Date: 24 / 12 / 2020

PAID & CANCELLED

Received with thanks from Chh. Shivaji Night College, Solapur
the sum of Rupees Six Thousand Two Hundred
fifty only

By Cash / Cheque No. 650397 Dated 25/01/2020

On Account of Sanasa Bank, Sarswadi Chowk, Solapur

Ms. MISHMI PIVLAM

Principal
For: **MPL DIRECTOR**

Rs. 6,250/-

PRINCIPAL

Chh Shivaji Night College of Arts
and Commerce, Solapur. (1)

ATTESTED

[Signature]
PRINCIPAL

Chhatrapati Shivaji Night College of
Arts and Commerce, Solapur.



Tax Invoice

(ORIGINAL FOR RECIPIENT)

Mohini Plyam
489, Sakhar Peth, Solapur, 413005
GSTIN/UIN: 27AGVP82277M1ZT
State Name : Maharashtra, Code : 27

Invoice No. **162** Dated **3-Oct-2019**
Delivery Note Mode/Terms of Payment

Supplier's Ref. **162** Other Reference(s)

Buyer
PRINCIPAL SHIVAJI NIGHT COLLAGE

Buyer's Order No. Dated

State Name : Maharashtra, Code : 27

Despatch Document No. **2402,2500,2534,2539** Delivery Note Date

Despatched through Destination

Terms of Delivery

Sl No	Description of Goods	HSN/SAC	Quantity	Rate	per	Disc %	Amount
1	Anchor Sevak Marine 19mm	4412	3 Nos	3,040.00	Nos	15.25 %	7,729.20
2	Anchor Sevak Marin 08 mm 8*4	4412	8 Nos	1,408.00	Nos	15.25 %	9,546.24
3	Batten Patti 2*1/2	4409	150 rft	38.00	rft	15.25 %	4,830.75
4	Batten Patti 1*1/2	4409	120 rft	12.00	rft	15.25 %	1,220.40
5	Nail 14" 1.1/2"	7317	1 kg	120.00	kg	15.25 %	101.70
6	Nail 14" 1 1/4"	7317	1 kg	120.00	kg	15.25 %	101.70
7	Vinal 17*1	7317	1 kg	130.00	kg	15.25 %	110.18
8	Favicol 1kg	3506	15 kg	250.00	kg	15.25 %	3,178.13
9	Screw 38*8 Ss	7318	200 Nos	2.00	Nos	15.25 %	339.00
10	Mdf 06mm WR	4412	4 Nos	832.00	Nos	15.25 %	2,820.48
11	Hinges 5 1/2*1 1/2	8302	32 Nos	330.00	Nos	15.25 %	8,949.60
12	Screw 32*8 Ss	7318	400 Nos	1.50	Nos	15.25 %	508.50
13	Mdf 12mm	4411	1 Nos	1,600.00	Nos	15.25 %	1,356.00
14	Decorative Laminate Woodenza	4823	5 Nos	1,850.00	Nos	15.25 %	6,991.88
15	Laminate 1mm Liner Veer	4823	5 Nos	650.00	Nos	15.25 %	2,754.38
16	Favicol 1kg	3506	10 kg	250.00	kg	15.25 %	2,118.75
17	Abro Tape	4811	2 Nos	180.00	Nos	15.25 %	305.10
							52,961.99
				CGST @ 9 %	9 %		4,766.58
				SGST @ 9 %	9 %		4,766.58
Less:				Round Off			(-10.16)

PAID & CANCELLED



₹ 62,495.00

08/10/2019

Total

₹ 62,495.00
E & O E

Chargeable (in words)

₹ 62,495 Two Thousand Four Hundred Ninety Five Only

ATTESTED

[Signature]
PRINCIPAL

Chhatrapati Shivaji Night College of Arts and Commerce, Solapur.

Company's Bank Details

Bank Name : Kamala Co Op. Bank (R C/c 6050021003000049)
A/c No. : 6050021003000049
Branch & IFS Code : (BK)0478KCB

for Mohini Plyam

[Signature]
PRINCIPAL

Chhatrapati Shivaji Night College of Arts and Commerce, Solapur. (1)

Authorised Signatory

SUBJECT TO SOLAPUR JURISDICTION

Mohini Pylam
 89, Sakhar Peth, Solapur. 413005
 3STIN/UIN: 27AGVPB2277M1ZT
 State Name : Maharashtra, Code : 27

Invoice No. **219** Dated **26-Nov-2019**
 Delivery Note Mode/Terms of Payment
 Supplier's Ref. Other Reference(s)
219
 Buyer's Order No. Dated
 Despatch Document No. Delivery Note Date
2783
 Despatched through Destination
 Terms of Delivery

Buyer
PRINCIPAL SHIVAJI NIGHT COLLAGE
 State Name : Maharashtra, Code : 27

Description of Goods	HSN/SAC	Quantity	Rate	per	Disc. %	Amount
Cable Manager		8 Nos	80.00	Nos		640.00
	CGST @ 9 %				9 %	57.60
	SGST @ 9 %				9 %	57.60
Less:	Round Off					(-)0.20

₹ 755.00
 08/01/2020



Total **8 Nos** ₹ **755.00**
 E & O E

Amount Chargeable (in words)

INR Seven Hundred Fifty Five Only

HSN/SAC	Taxable Value	Central Tax Rate	Central Tax Amount	State Tax Rate	State Tax Amount	Total Tax Amount
	640.00	9%	57.60	9%	57.60	115.20
Total	640.00		57.60		57.60	115.20

Tax Amount (in words) : **INR One Hundred Fifteen and Twenty paise Only**

PRINCIPAL

Chh. Shivaji Night College of Arts
 and Commerce Solapur. (1)

Company's PAN

Declaration

We declare that this invoice shows the actual price of the goods described and that all particulars are true and correct.

Company's Bank Details

Bank Name : Kamala Co Op. Bank (Cic.6050021003000049)
 A/c No. : 6050021003000049
 Branch & IFS Code : IBKL0478KCB

for Mohini Pylam

ATTESTED

Authorised Signatory

SUBJECT TO SOLAPUR JURISDICTION

This is a Computer Generated Invoice

PRINCIPAL
Chhatrapati Shivaji Night College of
 Arts and Commerce Solapur

De. No.

E. No.

2402

॥ श्रीमते स्वामिजी महाराज ॥

दिलेखरी घाट

On Approval Memo

Ph. 0217-2722223

Mob. 94224 62660

94219 33350

Mohini Plyam

489, Sakhar Peth, Solapur - 413 005.

दिनांक: 16/08/2019

श्री. ~~...~~ Principal Shivaji Night collage

वर्णन	जाडी लांबी	साईज	ताग	शेरा
ply	6mm	8x4	8	
ply	8mm	8x4	3	
ply	2x1/2		150ft	
ply	1x1/2		120ft	
ply			1kg.	
ply			1kg.	
ply			1kg.	
ply			15kg.	
ply			1 Box.	
ply	3x8	55		

PRINCIPAL
 Chh. Shivaji Night College of Arts
 and Commerce, Solapur.



received the above goods in good order and condition. Complaint if any, Should be made on the Same day of delivery.
 Bill will / be issued after your confirmation.

 दिलेखरी घेणाराची सही

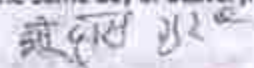
 दिलेखरी देणाराची सही

*Plywood, Black Board are Manufactured From Natural Wood Which is Bio Degradable. We Do not Guarantee Against any Natural
 Defect, Deficiency Deterioration And Like Including Any Manufactured Defect And / or Imperfect Quality

ATTESTED

PRINCIPAL
 Chh. Shivaji Night College of
 Arts and Commerce, Solapur.



मराठा समाज सेवा मंडळ संघलित
छत्रपती शिवाजी नाईट कॉलेज ऑफ आर्ट्स अॅन्ड कॉमर्स, सोलापूर

१०१-ब, मुरारजी पेठ, सोलापूर - ४१३००१

E-Mail : csnc_123@yahoo.co.in

Website : www.shivajinightcollege.com

(संलग्न पुस्तकालोक अहिल्यादेवी झोळकर सोलापूर विद्यापीठ, सोलापूर)

नेक पुर्नमुल्यांकन बी + ग्रेड

प्रा. डॉ. अनिल बारबोले
एम.बी.ए., एम.फॉल., पीएच.डी.
प्राचार्य

श्री. मनोहरपंत सपाटे
चेअरमन,
(माजी महापौर, सोलापूर)

जावक क्र. सी.एस.एन.सी./ 2019-20

दिनांक : 31/10/2019

प्रति,

मा. व्यवस्थापक,

मोहिनी प्लायलॅम,

४८९, साखर पेठ,

साखर पेठ पोलीस चौकीच्या बाजूला,

सोलापूर

विषय:- महाविद्यालयातील प्राचार्य कार्यालयात लागणाऱ्या प्लायवूडची ऑर्डर
स्वीकारणेबाबत...

महोदय,

उपरोक्त विषयास अनुसरून आपणास कळविण्यात येते की, आपण दिलेल्या
प्लायवूडच्या कोटेशनला महाविद्यालयाने मंजूरी दिलेली आहे. तरी महाविद्यालयातील प्राचार्य
कार्यालयात लागणाऱ्या प्लायवूडची ऑर्डर स्विकारावी ही विनंती. सदरचे बिल चेकद्वारे अदा
करण्यात येईल.



ATTESTED

PRINCIPAL

Chhatrapati Shivaji Night College of
Arts and Commerce, Solapur.

आपला विश्वासू,

डॉ. अनिल बारबोले
PRINCIPAL

Chh. Shivaji Night College of Arts
and Commerce, Solapur. (1)

तुलनात्मक तक्ता

छत्रपती शिवाजी नाईट कॉलेज ऑफ आर्ट्स अँड कॉमर्स, सोलापूर

प्लायवूड दरपत्रकाचा तुलनात्मक तक्ता

सन २०१९ - २०२० करिता

Anchor Sevak Marine Plywood (IS 710 Grade)						
Name	Thickness	Size	Qty	Sq. Fit	Bipin	Amount
	1) 19 mm	8*4	3	96	95.00	9120.00
	2) 6 mm	8*4	8	256	44.00	11264.00
	3) BTC 1st	2"x1/2"	150	150	38.00	5700.00
	4) BTC 1st	1"x1/2"	120	120	12.00	1440.00
	5) Nails	14*1.1/2"	1 kg	1	120.00	120.00
	6) Nails	14*1.1/4"	1 kg	1	120.00	120.00
	7) Winel	17*1	1 kg	1	130.00	130.00
	8) Fecicol	WR	25 kg	25	250.00	6250.00
	9) Screw S S	38*8	200	200	2.00	400.00
	10) Screw S S	32*8	400	400	1.50	600.00
	11) MDF WR 6 MM	8*4	4	4	832.00	3328.00
	12) Hingis	5*1/2"*1/2"	32	32	330.00	10560.00
	13) MDF WR 12 MM	8*4	1	1	1600.00	1600.00
	14) Decorative Lam	1 mm	5	5	1650.00	8250.00
	15) Liner Laminate	1 mm	5	5	650.00	3250.00
	16) Abro tape		2	2	180.00	360.00
	17) Door Kit	S S 5 mm	4	4	1360.00	5440.00
	18) Nat Bolt		18	18	4.15	74.70
	19) Screw S S		250	250	1.00	250.00
	20) Cable Manager		8	8	95.00	760.00
Total						69016.70

Mohini Plylam
489, Sakhar Peth,
Opp Sakhar Peth
Police Chowki,
Solapur

तुलनात्मकदृष्ट्या
वाजवी दर
असल्याने ऑर्डर
देण्यास मान्यता
देण्यात येत आहे.



ATTESTED

PRINCIPAL

Chhatrapati Shivaji Night College of
Arts and Commerce, Solapur.
Management Representative
Purchase Committee
Chhatrapati Shivaji Night College of

PRINCIPAL

Chh. Shivaji Night College of Arts
and Commerce, Solapur. (1)

तुलनात्मक तक्ता

छत्रपती शिवाजी नाईट कॉलेज ऑफ आर्ट्स अँड कॉमर्स, सोलापूर

प्लायवूड दरपत्रकाचा तुलनात्मक तक्ता

सन २०१९ - २०२० करिता

Marine Plywood (IS 710 Grade)						
Name	Thickness	Size	Qty	Sq. Fit	Bipin	Amount
Jayshree Ply & Hardware I, Taj Apartment, Opp Nagrik Bank, Sakhar Peth, Solapur	1) 19 mm	8*4	3	96	98.00	9408.00
	2) 6 mm	8*4	8	256	46.00	11776.00
	3) BTC 1st	2"x1/2"	150	150	40.00	6000.00
	4) BTC 1st	1"x1/2"	120	120	13.00	1560.00
	5) Nails	14*1.1/2"	1 kg	1	125.00	125.00
	6) Nails	14*1.1/4"	1 kg	1	125.00	125.00
	7) Winel	17*1	1 kg	1	135.00	135.00
	8) Fecicol	WR	25 kg	25	260.00	6500.00
	9) Screw S S	38*8	200	200	2.50	500.00
	10) Screw S S	32*8	400	400	2.00	800.00
	11) MDF WR 6 MM	8*4	4	4	850.00	3400.00
	12) Hingis	5*1/2"*1/2"	32	32	340.00	10880.00
	13) MDF WR 12 MM	8*4	1	1	1650.00	1650.00
	14) Decorative Lam	1 mm	5	5	1700.00	8500.00
	15) Liner Laminate	1 mm	5	5	700.00	3500.00
	16) Abro tape		2	2	180.00	360.00
	17) Door Kit	S S 5 mm	4	4	1370.00	5480.00
	18) Nat Bolt		18	18	4.50	81.00
	19) Screw S S		250	250	1.00	250.00
	20) Cable Manager		8	8	100.00	800.00
Total						71830.00

अमान्य



N. S. Navgire
 G. S. Navgire
 J. R. Chavhan

ATTESTED

PRINCIPAL

Management Representative
 Purchase Committee
 Chhatrapati Shivali Night College of Arts and Commerce, Solapur.

PRINCIPAL
 Chh. Shivaji Night College of Arts

तुलनात्मक तक्ता
छत्रपती शिवाजी नाईट कॉलेज ऑफ आर्ट्स अँड कॉमर्स, सोलापूर
प्लायवूड दरपत्रकाचा तुलनात्मक तक्ता
सन २०१९ - २०२० करिता

Marine Plywood (IS 710 Grade)							
Name	Thickness	Size	Qty	Sq. Fit	Bipin	Amount	
Sai Ply & Hardware West Mangalwar Peth, Chati Galli, Solaur	1) 19 mm	8*4	3	96	100.00	9600.00	अमान्य
	2) 6 mm	8*4	8	256	45.00	11520.00	
	3) BTC 1st	2"x1/2"	150	150	40.00	6000.00	
	4) BTC 1st	1"x1/2"	120	120	14.00	1680.00	
	5) Nails	14*1.1/2"	1 kg	1	130.00	130.00	
	6) Nails	14*1.1/4"	1 kg	1	130.00	130.00	
	7) WineI	17*1	1 kg	1	135.00	135.00	
	8) Fecicol	WR	25 kg	25	255.00	6375.00	
	9) Screw S S	38*8	200	200	3.00	600.00	
	10) Screw S S	32*8	400	400	2.00	800.00	
	11) MDF WR 6 MM	8*4	4	4	875.00	3500.00	
	12) Hingis	5*1/2"*1/2"	32	32	350.00	11200.00	
	13) MDF WR 12 MM	8*4	1	1	1650.00	1650.00	
	14) Decorative Lam	1 mm	5	5	1750.00	8750.00	
	15) Liner Laminate	1 mm	5	5	700.00	3500.00	
	16) Abro tape		2	2	190.00	380.00	
	17) Door Kit	S S 5 mm	4	4	1400.00	5600.00	
	18) Nat Bolt		18	18	5.00	90.00	
	19) Screw S S		250	250	1.00	250.00	
	20) Cable Manager		8	8	105.00	840.00	
Total						72730.00	

I NS Navgire
 S. S. G. Prabhakar
 D. K. Chabkare

Management Representative
 Purchase Committee
 Chhatrapati Shivaji Night College of

ATTESTED

PRINCIPAL

Chhatrapati Shivaji Night College of
 Arts and Commerce, Solapur.

PRINCIPAL

Chh. Shivaji Night College of Arts



MOHINI PLYLAM

489, Sakhar Peth, Opp Sakhar peth Police Chowki Solapur.
Tel No:-0217-2722223, E-Mail id:- atul.bhutada@gmail.com

Quotation

Date: 13th Sept. 2019

To,
The Principal Shivaji Night College,
Solapur.

Anchor Sevak Marine Plywood (IS 710 Grade)

Thickness	Size	Qty	Sq Ft	Blpn	Amount
19mm	8*4	3	96	95.00	9120.00
06mm	8*4	8	256	44.00	11264.00
BTC 1st	2"x1/2"	150	150	38.00	5700.00
	1"x1/2"	120	120	12.00	1440.00
Nails	14*1.1/2"	1kg	1	120.00	120.00
	14*1.1/4"	1kg	1	120.00	120.00
Winel	17*1	1kg	1	130.00	130.00
Fecicol	WR	25kg	25	250.00	6250.00
Screw S S	38*8	200	200	2.00	400.00
	32*8	400	400	1.50	600.00
MDF WR 6MM	8*4	4	4	832.00	3328.00
Hingis	5*1/2**1/2"	32	32	330.00	10560.00
MDF WR 12MM	8*4	1	1	1600.00	1600.00
Decorative Lam	1mm	5	5	1650.00	8250.00
Liner Laminate	1mm	5	5	650.00	3250.00
Abro tape		2	2	180.00	360.00
Door kit	S S 5mm	4	4	1360.00	5440.00
Nat Bolt		18	18	4.15	74.70
Screw S S		250	250	1.00	250.00
Cable Manager		8	8	95.00	760.00
				Total	69016.70

All Rates are net rate inclusive GST
Local transportation and unloading charges will be extra.

- ① N.S. Navgire
- ② S.S. Gawali
- ③ Adhane D B
- ④ D.K. Chakraborty

M/s. MOHINI PLYLAM
PROPRIETOR



ATTESTED

Representative
Faculty Committee
Principal Shivaji Night College of
Arts and Commerce, Solapur.

PRINCIPAL
Chhatrapati Shivaji Night College of
Arts and Commerce, Solapur.

PRINCIPAL
Chh. Shivaji Night College of Arts
and Commerce, Solapur. (1)

JAYSHREE PLY & HARDWARE

L TAJ APARTMENT, OPP NAGARIK BANK, SAKHAR PETH, SOLAPUR.

Quotation

To,
Principal Shivaji Night College,
Solapur.

Date: 20th Sept. 2019

Marine Plywood (IS 710 Grade)

Thickness	Size	Qty	Sq Fit	Bipin	Amount
19mm	8*4	3	96	98.00	9408.00
06mm	8*4	8	256	46.00	11776.00
BTC 1st	2"x1/2"	150	150	40.00	6000.00
	1"x1/2"	120	120	13.00	1560.00
Nails	14"x1.1/2"	1kg	1	125.00	125.00
	14"x1.1/4"	1kg	1	125.00	125.00
Wine	17*1	1kg	1	135.00	135.00
Fecicol	WR	25kg	25	260.00	8500.00
Screw S S	38*8	200	200	2.50	500.00
	32*8	400	400	2.00	800.00
MDF WR 8MM	8*4	4	4	850.00	3400.00
Hingis	5*1/2**1/2"	32	32	340.00	10880.00
MDF WR 12MM	8*4	1	1	1650.00	1650.00
Decorative Lam	1mm	5	5	1700.00	8500.00
Liner Laminate	1mm	5	5	700.00	3500.00
Abro tape		2	2	180.00	360.00
Door kit	S S 5mm	4	4	1370.00	5480.00
Nut Bolt		18	18	4.50	81.00
Screw S S		250	250	1.00	250.00
Cable Manager		8	8	100.00	800.00
				Total	71830.00

Jayshree Ply & Hardware
Proprietor

- ① N.S. Navgire
- ② S.S. Gavali
- ③ A. Dinand D. B.
- ④ D.R. Chakrabarti



ATTESTED

PRINCIPAL

Management Representative
Purchase Committee
Chhatrapati Shivaji Night College of
Arts and Commerce, Solapur.

PRINCIPAL

Chh. Shivaji Night College of Arts
and Commerce, Solapur. (1)

SAI PLY & HARDWARE

WEST MANGALWAR PETH CHATI GALLI, SOLAPUR.

Quotation

To,
Shivaji Night College,
Solapur.

Date: 29th Sept. 2019.

Marine Plywood (IS 710 Grade)

Thickness	Size	Qty	Sq Ft	Bipin	Amount
19mm	8*4	3	96	100.00	9600.00
06mm	8*4	8	256	45.00	11520.00
BTC 1st	2"x1/2"	150	150	40.00	6000.00
	1 1/2"	120	120	14.00	1680.00
Nails	14*1.1/2"	1kg	1	130.00	130.00
	14*1.1/4"	1kg	1	130.00	130.00
Winel	17*1	1kg	1	135.00	135.00
Fecicol	WR	25kg	25	255.00	6375.00
Screw S S	38*8	200	200	3.00	600.00
	32*8	400	400	2.00	800.00
MDF WR 6MM	8*4	4	4	875.00	3500.00
Hingls	5*1/2**1/2"	32	32	350.00	11200.00
MDF WR 12MM	8*4	1	1	1650.00	1650.00
Decorative Lam	1mm	5	5	1750.00	8750.00
Liner Laminate	1mm	5	5	700.00	3500.00
Abro tape		2	2	190.00	380.00
Door kit	5 S 5mm	4	4	1400.00	5600.00
Nat Bolt		18	18	5.00	90.00
Screw S S		250	250	1.00	250.00
Cable Manager		8	8	105.00	840.00
				Total	72730.00

① N.S. Navgire

② S.S. Gavali

③ A. K. Chhabare

④ D. K. Chhabare



ATTESTED

PRINCIPAL

Shivaji Night College of
Arts and Commerce, Solapur.

PRINCIPAL

Chh. Shivaji Night College of Arts
and Commerce, Solapur. (1)

Management Representative
Purchase Committee
Chhatrapati Shivaji Night College of
Arts and Commerce, Solapur.

23E

रकम 23E

FLORA Electronics

Cash / Credit Memo

फ्लोरा इलेक्ट्रॉनिक्स

17, Navi Peth, Solapur. M. 9028809536

१२, नवी पेट, सोलापूर. मो. ९०२८८०९५३६

Prin. Chh Shivaji Night College Solapur

Date: 12 / 12 / 2019

Address: 101 B, Murarji Peth, Solapur

Mo: 9822684170

No. 25404

PARTICULARS	AMOUNT
PAID + 06.	2650
PRINCIPAL Chh. Shivaji Night College of Arts and Commerce, Solapur. (1)	HIGH PRO ESTER
Total -	2650

PAID & CANCELLED

Handwritten signature

Warranty: 1 Year. Service warranty in case of any defect. If any product is damaged or repaired by us, we will provide the same. For more details, please contact our customer care team.

भविष्यतः सुद्धा रकमा विक्रयानां बिल वरत घेतला जाणार नाही, इलेक्ट्रॉनिक्स वस्तूंची त्रुटी मिळणार नाही. बीरल सर्व सुचना बाबतचा त्या आम्हास मान्य आहेत. For - FLORA Electronics

प्रचारक कार्यालयत बसविण्यासाठी फॉर्मवले - हाय स्कूल
पॅरला रविवेदी विद्या



ATTESTED

Handwritten signature of the Principal

PRINCIPAL
Chhatrapati Shivaji Night College of
Arts and Commerce, Solapur.

Tax Invoice

(ORIGINAL FOR RECIPIENT)

Kamal Electricals

44B-A, South Kestie
Opp Sonya Maruti Temple
Solapur-413007
0217-2623237
0823113204, 7276043204
Maharashtra - 413007, India
GSTIN/UIN 27ACPPJ5676L1ZQ
State Name : Maharashtra, Code : 27
E-Mail : kamal_gheewarchand@rediffmail.com
Buyer

Cash

Principal Chh Shivaji Night College
Solapur, 9822584170
State Name : Maharashtra, Code : 27

Invoice No. 05706-KE/2019-20
Delivery Note

Dated 11-Dec-2019
Mode/Terms of Payment

Supplier's Ref

Cash
Other Reference(s)

Buyer's Order No.

Dated

Despatch Document No.

Delivery Note Date

Despatched through

Destination

Terms of Delivery

2EY

कामल 234

Sl No	Description of Goods	HSN/SAC	Quantity	Rate	per	Disc %	Amount
1	Crompton High Flo 400MM Wall Fan LG	84145190	4.00 nos	1,750.00	nos	15.254 %	5,932.22
2	Crompton LED9W-B22-CDL Led Lamp	85395000	1.00 nos	85.00	nos	10.714 %	75.89
							6,008.11
		CGST					538.45
		SGST					538.45
		R/off					-0.01
	Less						

PAID & CANCELLED



Total

5.00 nos

₹ 17,085.00
E. & O.E

Amount Chargeable (in words)

INR Seven Thousand Eighty Five Only

Taxable Value	Central Tax		State Tax		Total Tax Amount
	Rate	Amount	Rate	Amount	
5,932.22	9%	533.90	9%	533.90	1,067.80
75.89	6%	4.55	6%	4.55	9.10
Total:		538.45		538.45	1,076.90

Tax Amount (in words) : **INR One Thousand Seventy Six and Ninety paise Only**

[Signature]
PRINCIPAL

ATTESTED

Chh. Shivaji Night College of Arts and Commerce, Solapur, (1)

Bank Details
Bank Name : Vijaya Bank C/C A/C
A/c No : 501806211000006
Branch & IFS Code : SOLAPUR & VIJB0005018

for Kamal Electricals

Authorised Signatory

Declaration

We declare that this invoice shows the actual price of the goods described and that all particulars are true and correct.

TERMS & CONDITIONS

1. Goods once sold will not be taken back.
2. Payment after due date 15% interest will be charged.

2017-2018

V.P.N. Conding

BSNL

BHARAT SANCHAR NIGAM LTD. **RECEIPT**
 O/O. GENERAL MANAGER TELECOM SOLAPUR

PAID & CANCELLED

PRINCIPAL
 Chh. Shivaji Night College of Arts
 and Commerce, Solapur. (1)

This receipt is computer generated hence does not require signature



ATTESTED
 PRINCIPAL
 Chhatrapati Shivaji Night College of
 Arts and Commerce, Solapur.



BHARAT SANCHAR NIGAM LIMITED

Solapur Telecom District

Supplier's Address: O/o GDM, MH Circle, 6Th Floor, B Wing, Aamh Bldg, Juhu Densa Complex, Juhu Tara Road Santacruz West, Mumbai-04, Maharashtra

Name & Communication Address of the Customer
CHATRAPATI SHIVAJI NIGHT COLLEGE SOLAPUR
101 B
MURARJI PETH- SOLAPUR IN
SOLAPUR-SOLAPUR
413001
India

Telephone Bill/Tax Invoice*

Customer ID: 1021927555
Account Number: 1021927557
Invoice Number: WDCMH0008664234
Invoice Issue Date: 22/03/2018
Invoice Period: 01/02/2018 to 28/02/2018
Due Date: 07/05/2018
Customer Type: PUBLIC INSTITUTION
Phone Number: 0217-2329722
Reverse Charge Applicability: No

Customer GSTIN: _____ State: Maharashtra(MH)(27)
Deposit: 0.00 Loyalty Point: 0 Credit Limit: 1000.00

Account Summary

Previous Balance	Last Payment	Adjustments	Current Charges	Account Balance	Amount Payable
-0.24	0.00	3375.00	607.50	3982.26	3982.00 <small>(Rounded Up)</small>

HSN/SAC Code: 9984

Amount in Words: Three Thousand Nine Hundred Eighty Three Rupees and Zero Paise

Bill To/Installation Address: 101 B MURARJI PETH SOLAPUR SOLAPUR SOLAPUR IN

Summary of Current Charges	Amount(Rs)
Recurring Charges	0.00
One Time Charges	0.00
Usage Charges	0.00
Discount	0.00
Tax	607.50
Total Charges	607.50

Adjustments	Charges
Adjustment Description	
CHARGES for NMEICT VPN Connection-SAC-9984	3375.00
NMEICT FIXED CHARGES FR	3375.00
Total Charges (Rs.)	3375.00

Tax Details			
Description	Tax Rate	Amount	Taxable Value
CGST	9.00%	303.75	3375.00
SGST/UTGST	9.00%	303.75	3375.00

213458
26/3/28

ATTESTED

PRINCIPAL

Chatrapati Shivaji Night College of
Commerce, Solapur.



PRINCIPAL

Chatrapati Shivaji Night College of
Commerce, Solapur. (1)

Go Green: Opt for "Only E-mail" option & get discount of Rs.10/- per bill.

Night Free Calling time has been revised as "10.30 PM to 6 AM" w.e.f. 01-Jan-2018 and the facility of U.L. free calling on all Sundays is continued for 3 months w.e.f. 01-Feb-2018.

Accounts Officer (TR)
This is a Computer generated Bill and does not require any Signature.



GST Registration Number: 27AAABIC1955

PAN Number: AAABIC1955

CIN: U74999OL200000

Projector



MUDRA SALES AND SERVICES

REGD. OFFICE: ...

... NARNAR...

LG ...

Computer Hardware & Peripherals

Date 30/3/2013

RECEIPT

Received with thanks from

M/s. Chhatrapati Shivaji Night College of Arts and Commerce
and name of Subject Two Day Holiday class
Teacher's meeting

By Cash Cheque No. 215164 dated 30/3/2013

In part full advanced payment of our

Bill No. 1164

Dated 30/3/13

Rs. 2,39,450/-

PRINCIPAL

Chh. Shivaji Night College of Arts
and Commerce, Solapur. (1)



ATTESTED

PRINCIPAL

Chhatrapati Shivaji Night College of
Arts and Commerce, Solapur.

Godra Sales and Services
 NORTH SOLAPUR
 100/101, MIDC, NORTH SOLAPUR
 DISTRICT SOLAPUR
 MAHARASHTRA
 PIN-413001

TAX INVOICE
 Invoice No
1164
 Suppliers Ref

Date
30-Mar-2013
 Order Reference

Chhatrapati Shivaji Night College
 Arts and Commerce

Description of Goods

Description of Goods	Quantity	Rate	Net Amount	Amount
Processor Intel Core i-5	4 Nos	12,800.00	51,520.00	47,619.00
V B DH55-Tc Intel	4 pcs	4,800.00	19,200.00	18,285.70
Ram 4g Ddr3	4 pcs	4,500.00	18,000.00	18,666.65
HDD 1TB Sata Seagate	4 pcs	5,200.00	20,800.00	19,809.50
DVD R/RW LG	4 pcs	1,800.00	7,200.00	6,714.28
MONITOR 18.5 SAMSUNG TFT	4 pcs	6,800.00	27,200.00	25,142.83
Atx Cabinet Intex	4 pcs	1,800.00	7,200.00	6,714.28
KEYBOARD + MOUSE	4 pcs	1,200.00	4,800.00	4,571.43
UPS POWERSAFE 65W	4 pcs	1,200.00	4,800.00	4,571.43
Speaker Intex	4 pcs	1,850.00	7,400.00	7,047.61
AntiVirus Net Protector	4 pcs	700.00	2,800.00	2,666.66
PRINTER HP LASERJET 1030	4 pcs	500.00	2,000.00	1,928.57
Scanner HP 2410	3 pcs	1,700.00	5,100.00	4,857.14
Projector Benq Ms502	1 pcs	4,500.00	4,500.00	4,285.71
Screen for Projector	1 pcs	30,000.00	30,000.00	28,571.43
Speaker Intex	1 Nos	5,000.00	5,000.00	4,761.90
	1 pcs	2,800.00	2,800.00	2,690.47
				2,24,251.84
			6.5%	11,211.69
				4,000.00
				0.25

PAID & CANCELLED

Output VAT@5%
 Service Charges
 ROUNDING OFF



Amount in Words
 Rs. Two Lakh Thirty Nine Thousand Four Hundred Fifty Only

2,39,450.00

[Signature]
PRINCIPAL
 Chh. Shivaji Night College
 and Commerce, Solapur (1)

Company VAT No. 27070347500-V
 District

I hereby certify that my corporation certificate under the VAT Act 1991 is valid and in force on the date on which the sale of the goods specified in this invoice has been made by me and that the transaction of sale covered by this invoice has been effected by me and I shall be accountable for the payment of tax and interest thereon to the State if any device is used to evade or avoid the tax.

ATTESTED
[Signature]
PRINCIPAL
 Godra Sales and Services

SUBJECT TO SUPPLIER JURISDICTION
 This is a Computer Generated Invoice

Chhatrapati Shivaji Night College of Arts and Commerce, Solapur.



॥ ॐ नमो भगवते वासुदेवाय ॥

CHHATRAPATI SHIVAJI NIGHT COLLEGE OF ARTS AND COMMERCE, SOLAPUR.

101-B, Muraaji Peth, SOLAPUR - 413 001.

E-mail: nanc_123@yahoo.co.in

Website : <http://shivajinightcollege.org/>

Affiliated Solapur University, Solapur.

ACCREDITED BY NAAC WITH 'B' GRADE

72/100
10/10/2013

Prin. Suresh Pawar

M.A. Marathi M.A. (Phy. Education)

Shri. Manoharpant Sapate

M.A. Marathi M.A. (Phy. Education)

प्रति,

मा. व्यवस्थापक,

मुद्रा माल्य अँड मॅकींस,

अर्थविश्व, गोल्डफिच पॅट,

सोलापूर- ४१३००३

विषय :- महाविद्यालयासाठी लागणाऱ्या कॉम्प्युटरची ऑर्डर स्वीकारणेबाबत...

संदर्भ :- आपले दि. २५/०३/२०१३ चे कांटेनशन.

महोदय,

उपरोक्त विषयास अनुसरून आपणास कळविण्यात येते की, आपण दिलेल्या कांटेनशनला महाविद्यालयाने मंजूर दिलेला आहे. तरी महाविद्यालयासाठी १) संगणक संच - नग ४, २) लेझर प्रिंटर - नग ३, ३) स्कॅनर - नग १, ४) LCD प्रोजेक्टर - नग १, ५) स्क्रीन फॉर प्रोजेक्टर - नग १ ६) स्पिकर - सेट १ इत्यादी साहित्य उपलब्ध करून घ्यावेत हि विनंती. सदरचे बिल चेकद्वारे अदा करण्यात येईल.



आपला विश्वासू.



ATTESTED

PRINCIPAL

Chhatrapati Shivaji Night College of
Arts and Commerce, Solapur.

प्राचार्य पदार एस. के.
PRINCIPAL

Chhatrapati Shivaji Night College of Arts
and Commerce, Solapur.

तुलनात्मक तक्ता

छत्रपती शिवाजी नाईट कॉलेज ऑफ आर्ट्स अँड कॉमर्स, सोलापूर

महाविद्यालयासाठी कॉम्प्युटर खरेदीचे दरपत्रक दशविणारा तुलनात्मक तक्ता

सन- २०१२ - १३ करिता

नाम व पत्ता	अ. क्र.	वस्तुनाम	रेट (रु.)	मग	एकूण रु.	शेरा
Mudra Sales and Services "Arthvishwa", Opp. Lakmangal Bank, Near Sawarkar Maidan, Gold Finch Peth, Solapur - ४१३००१	१	Processor Intel Core १-५ GHz	१२५००	४	५००००	तुलनात्मक दृष्ट्या सदर कॉम्प्युटर खरेदी करण्यासाठीचे दर वाजवी असल्यामुळे कॉम्प्युटर खरेदी करण्यास मान्यता देण्यात आली आहे
	२	Mother Board Intel Original DH५५TC	४८००	४	१९२००	
	३	Ram ८ GB DDR३	४९००	४	१९६००	
	४	HDD १ TB Seagate Sata	५०००	४	२००००	
	५	DVD Writer LG Sata	१५००	४	६०००	
	६	१८" LCD Monitor SAMSUNG	३३००	४	१३२००	
	७	ATX Cabinete Intex	१५००	४	६०००	
	८	Logitech MM Keyboard - Optical Mouse	१०००	४	४०००	
	९	UPS Powersafe	१८५०	४	७४००	
	१०	Speakers Intex २ CH	५००	४	२०००	
	११	Net Protector २०१३ Antivirus	६००	४	२४००	
	१२	HP Laserjet १०२० Plus Printer	५९००	३	१७७००	
	१३	HP Scanner २४६०	४८५०	१	४८५०	
	१४	BenQ LCD Projector MS००२	३३५००	१	३३५००	
	१५	Screen FOR PROJECTOR SIZE ३५" SINGAL STAND	६५००	१	६५००	
	१६	Intex २०११ Spekar IT २४०५	२३००	१	२३००	
	१७	१ Year Service	१०००	४	४०००	
Total					२२९२५०	

अभिमान
स्थानिक व्यवसाय समिती
छत्रपती शिवाजी नाईट कॉलेज व
शासिक महाविद्यालय, सोलापूर.



PRINCIPAL
Chh. Shivaji Night College of Arts
and Commerce, Solapur, 413001

ATTESTED
PRINCIPAL

Chhatrapati Shivaji Night College of
Arts and Commerce, Solapur.

तुलनात्मक तक्ता

छत्रपती शिवाजी नाईट कॉलेज ऑफ आर्ट्स अँड कॉमर्स, सोलापूर

मंत्रालयासाठी कॉम्प्युटर खरेदीचे दरपत्रक दर्शविणारा तुलनात्मक तक्ता

सन- २०१२ - १३ करिता

क्र. क्र.	वस्तु	मपशाल	रट (रु.)	मरा	एकूण रु.	शेरा
१	Processor Intel Core i-4 GHz		१२५५०	५	५१०००	अमान्य
२	Mother Board Intel Original DH५५TC		५९००	५	१९६००	
३	Ram ८ GB DDR३		४९५०	५	१९८००	
४	HDD १ TB Seagate Sata		५२५०	५	२६०००	
५	DVD Writer LG Sata		३५५०	५	३३०००	
६	१८.५" LCD Monitor SAMSUNG		६६५०	५	२३३००	
७	ATX Cabinete Intex		१३००	५	६६०००	
८	Logitech MM Ksyboard - Optical Mouse		३०५०	५	५२००	
९	UPS Powersafe		१३००	५	५२०००	
१०	Speakers Intex २ CH		७५०	५	३०००	
११	Net Protector २०१३ Antivirus		६५०	५	३२५००	
१२	HP LaserJet १०२० Plus Printer		८०००	३	२४०००	
१३	HP Scanner २४१०		४९००	३	४९०००	
१४	BenQ LCD Projector MS५०२		३५०००	३	३५००००	
१५	Screen FOR PROJECTOR SIZE ६५x८ SINGAL STAND		३३००	३	३३०००	
१६	Intex २०१ Spekar IT २४२५		२४५०	३	२४५००	
	१ Year Service		१२००	५	६२०००	
Total					२०२१५००	

Shah System and Services
४/२, 'Vihangam'
Vidyanagar, Near Pathrut
Chowk, Solapur



सहायिका व्यवस्थापन समिती
छत्रपती शिवाजी नाईट कॉलेज ऑफ आर्ट्स अँड कॉमर्स
सोलापूर

Chhatrapati Shivaji Night College of
Arts and Commerce, Solapur

ATTESTED

PRINCIPAL

Chhatrapati Shivaji Night College of
Arts and Commerce, Solapur.

तुलनात्मक तक्ता

छत्रपती शिवाजी नाईट कॉलेज ऑफ आर्ट्स अँड कॉमर्स, सोलापूर

महाविद्यालयासाठी कॉम्प्युटर खरेदीचे दरपत्रक दर्शविणारा तुलनात्मक तक्ता

सन- २०१२ - १३ करिता

नाव व पत्ता	अ. क्र.	वस्तुवर्णन	रट (र.)	मात्रा	एकूण रू.	शेरा
Digiworld the Solution Shop No. ४, Siddhivinayak Plaza, Datta Chowk, Solapur - ४१३०००	१	Processor Intel Core १.५ GHz	१२०००	४	४८०००	अमान्य
	२	Mother Board Intel Original DH५५TC	४९५०	४	१९८००	
	३	Ram ८ GB DDR३	५०००	४	२००००	
	४	HDD १ TB Seagate Sata	५२००	४	२०८००	
	५	DVD Writer LG Sata	१९५०	४	७८००	
	६	१८.५" LCD Monitor SAMSUNG	६०००	४	२४०००	
	७	ATX Cabinete Intex	९०००	४	३६०००	
	८	Logitech MM Ksyboard + Optical Mouse	११००	४	४४००	
	९	UPS Powersafe	२०००	४	८०००	
	१०	Speakers Intex २ CH	८००	४	३२००	
	११	Net Protector २०१३ Antivirus	६५०	४	२६००	
	१२	HP Laserjet २०२० Plus Printer	८२००	१	८२०००	
	१३	HP Scanner २४१०	४९००	१	४९०००	
	१४	BenQ LCD Projector MS५०१	३५५००	१	३५५०००	
	१५	Screen FOR PROJECTOR SIZE ३५x८ SINGAL STAND	६६५०	१	६६५००	
	१६	Intex २०११ Spekar IT २४२५	२४५०	१	२४५००	
		१ Year Service	१२००	४	४८००	
Total					२०१३००	



ATTESTED

(Signature)
PRINCIPAL

Chhatrapati Shivaji Night College of
Arts and Commerce, Solapur.

Shah SYSTEMS & SERVICES

Dealers in Computers, Hardware & Peripherals

Mobile - 9680281920

42 Vihangam Vidyanager, Near Pathrut Chowk, Solapur - 413003

Chhatrapati Shivaji Maharaj College of Arts & Commerce Solapur

Subject: Quotation for Computer and peripherals.

Dear Sir,

Thank you for sending out enquiry. As per your requirement here are the details for Hardware and Software you required

S.N	DESCRIPTION / SPECIFICATIONS	QTY.	RATE	AMOUNT
1	Processor Intel Core I3 4GHZ	4	12750	51000
2	Motherboard Intel original DH55TC	4	4900	19600
3	RAM 8 GB DDR3	4	4950	19800
4	HDD 1 TB Seagate SATA	4	5250	21000
5	DVD writer LG SATA	4	1550	6200
6	Case	4	500	2000
7	Mouse	4	50	200
8	Logitech M55 Key board + optical Mouse	4	100	400
9	UPS 1500watt	4	1700	6800
10	Speakers Logitech 2.1	4	750	3000
11	Net Projector 2013 Amibitta	4	650	2600
12	HP Laserjet 1020 Inkjet Printer	2	12000	24000
13	HP Scanner 2410	1	2000	2000
14	BenQ LCD Projector MS502	1	22000	22000
15	Screen FOR PROJECTOR SIZE 60NS SINGLE STAND	1	6000	6000
16	Intex 2.1 Speaker IT 2425	1	2450	2450
	1 year service	4	1200	4800
			TOTAL	248150

In words: Two Lacs Eighty Five Thousand One Hundred and Fifty only.

Terms and Conditions:

1. Above prices are all inclusive of all taxes.
2. Payment should be 100% advance.
3. Delivery within given days.
4. Quotation valid for 7 days only.
5. Warranty as per manufacturer's terms and conditions.

For Shah Systems & Services



ATTESTED

[Signature]
PRINCIPAL

Chhatrapati Shivaji Night College of Arts and Commerce, Solapur.

[Signature]
Shah Systems & Services

[Signature]

हस्ताक्षर
छात्राजी शिवाजी राईट कॉलेज ऑफ
आर्ट्स अँड कॉमर्स, सोलापूर.

Chhatrapati Shivaji Night College of Arts and Commerce, Solapur.

Dealer for

CIRCLE
SOLAPUR

SHOP NO. 4, SOOHWANAYAK PLAZA,
DATTI CHOK, SOLAPUR - 413 001 TEL: 2200708

DigiWorld

The Solution

DEALER IN COMPUTER HARDWARE PERIPHERALS

Ref. No.

Date

200

Date: 26-5-2013

To,
Chhatrapati Shivaji Night College of Arts & Commerce
Solapur

Subject: Quotation for Computer and peripherals.

Dear Sir,

Thank you for considering our services. As per your requirement here are the details of Hardware and Software you required.

S.N.	DESCRIPTION / SPECIFICATIONS	QTY.	RATE	AMOUNT
1	Processor Intel Core i3	4	2200	8800
2	Motherboard Intel Core i3	4	4950	19800
3	Ram 8 GB DDR3	4	5000	20000
4	HDD 1 TB Seagate SATA	4	5300	21200
5	DVD writer LG SATA	4	1650	6600
6	19.5" LCD Monitor SAMSUNG	4	6700	26800
7	ATX Cabinet Intel	4	1800	7200
8	Logitech MM Keyboard + Optical Mouse	4	1100	4400
9	UPS PowerSafe	4	2000	8000
10	Speakers Intel 2.0	4	300	1200
11	Scan Printer 2105 Automatic	4	430	1720
12	HP LaserJet 1020 Plus Printer	3	8200	24600
13	HP Scanner 2410	2	4900	9800
14	Scan 2105 Plus Printer 2105	2	3350	6700
15	Screen FOR PROJECTOR SIZE 60" SINGLE STAND	2	6650	13300
16	Intel Core i3 Processor 2105	2	243	486
	1 year service	4	1200	4800
			1111.11	2111.11

In words: Two Lacs Forty Nine Thousand Three Hundred only

Terms and Conditions:-

- 1) Above prices are all inclusive of all taxes
- 2) Payment should be 100% advance
- 3) Delivery within seven days
- 4) Quotation valid for 7 days only.
- 5) Warranty as per manufacturer's terms and conditions.



ATTESTED

PRINCIPAL

Chhatrapati Shivaji Night College of
Arts and Commerce, Solapur.

DIGI WORLD

सहायक प्राचार्य
चक्रवर्ती विद्यापीठ, सोलापूर
राज्य महाविद्यालय, सोलापूर.

Biometric Machine

चिंतन शिवाजी कॉलेज

आधार पर केवल
N.C. PAYEE ONLY



क्याचक्र संख्या - 413 001
BANKRUPT CREDIT - SOLAPUR - 413 001 0075
027612000779 892744 3/04/0311

भारत सरकार के द्वारा जारी

AGE BRAIN SYSTEMS AND SOFTWARE PVT LTD PUNE

को मा लाने के लिए या Or Order भराने के लिए

रुपये Rupees

जहाँ के लिए For Value Received

₹ 17,920/-

SEVENTEEN THOUSANDS NINE HUNDRED

के लिए जारी के लिए for Canara Bank

एक हजार बीस हजार के लिए ONLY

PAID

MA DIGITAL
B.P. NO. 4234

Pune Account Section

(1591)

898845 0000450001 950276* 16

वर्ष 1999-2000
1
2
3
4
5
6
7
8
9
0

ATTESTED

[Signature]
PRINCIPAL

Chhatrapati Shivaji Night College of
Arts and Commerce, Solapur.



TAX INVOICE

ACEBRAIN SYSTEMS & SOFTWARE PVT. LTD.
 1888 Sadashiv Path, Opp. Hotel Suyash,
 Pune - 411008
 Email: saarang@acebrain.com

Invoice To,
 Principal
 Chh. Shivaji Night College Of Art and
 Commerce Solapur(1)

BILL NO.: 2010/04/VAT/BI000148
BILL DATE: 13/04/2011

BO NO.
 Customer's P.O. C.S.N.C/17/211-12
 Date: 13/4/2011
 Mode of Transport: BY Road
 Transporter:

	Description & Specification of Goods	Qty. & Descrip. of Goods	Total Qty. of Goods (Nett)	Price per Unit	Total Price of Goods
1	Biometric Attendance Systems (make & model: OEM-ESSL)	1	1	17500.00	17500.00
2	Cost Per Enrollment	28	28	15.00	420.00

check in = 21752
 13/04/2011

PAID & CANCELLED



Vat No: 2702018919V
 CST No: 2702018919C

VAT Inclusive: 0.00
 round off: 0.00
Grand Total Rs. 17920.00

We hereby certify that Invoice Registration Certificate is in force on the date on which the sale of the goods specified in this invoice memo is made by means and to the satisfaction of sale covered by the bill has been noted by us in the regular books of our business.

Confirm that the particulars given above are true and correct and the amount indicated represents the price actually charged and that there is no flow of goods or consideration directly or indirectly to the buyer, the seller or any other person.

ACEBRAIN SYSTEMS & SOFTWARE PVT. LTD.



ATTESTED

PRINCIPAL

Chhatrapati Shivaji Night College of Arts and Commerce, Solapur.

Chh. Shivaji Night College of Arts and Commerce, Solapur.



मराठा समाज सेवा मंडळ, सोलापूर संघलित.

छत्रपती शिवाजी नाईट कॉलेज ऑफ आर्ट्स अँड कॉमर्स, सोलापूर.

१०१-ब, मुरारजी पॅठ, सोलापूर - ४१३ ००१.

(संलग्न सोलापूर विद्यापीठ, सोलापूर)

ACCREDITED BY NAAC WITH 'B' GRADE

संस्थापित - २०००
निष्ठा - २०००

प्रचार्य. सुरेश पवार

A (Marathi) M.A. (Phy. Education)

श्री. गणेशहरमल सपाठ

सोलापूर

संस्थापक प्राचार्य

Reg - A.D.

नाम नं. C.S.N.C. 17/2011

दिनांक 11/04/2011

To,
ACE BRAIN SYSTEM & SOFTWARE PVT. LTD.
(oem- Essl & OEM - WYSE)
1559, Sadashiv Peth, Opp. Hotel Suyash
PUNE - 411030
Telephone 020-24329730, 9423005472

Sub:- Purchase Order for Supply of Biometric Attendance System.
Reference:- DIT-2010/File-100/39 for supply of Biometric Attendance System.

Sir,

With reference to your above mentioned quotation, you are requirement of the college. Please note that all the material should reach us on or before 26-04-2011 as per rates and conditions quoted by you along with bills in duplicate in the name of the Principal, **Chhatrapati SHivaji Night College of Arts and Commerce, Solapur.**

Kindly confirm your acceptance or otherwise by return of post or by email and also send your PAN number.

If the material is not as per our ordered specifications, the same will be returned at your own cost.

Sr. no.	Particulars	Qty	Rate per No. (in Rs.)	Total (in Rs.)
1	LAN based Biometric attendance system	1	17500	17500
2	Cost of enrolment	28	15	420
TOTAL				17920

(Rs. Seventeen Thousand Nine Hundred Twenty Only)



Yours Faithfully,

(Pawar S. K.)

Note:- The Octroi Exemption Certificate will be given at the Time of Delevary

Chhatrapati Shivaji Night College of Arts and Commerce, Solapur. (13)

ATTESTED

PRINCIPAL

Chhatrapati Shivaji Night College of Arts and Commerce, Solapur.

*** TX REPORT ***

NO.	MODE	NO.	DESTINATION TEL/ID	START TIME	PAGE	RESULT
001	TX	G3	001 0202432973100	13/04 15:29	001	OK 01'09

ATTESTED

[Signature]
PRINCIPAL

Chhatrapati Shivaji Night College of
Arts and Commerce, Solapur.



GOVERNMENT OF MAHARASHTRA

**DIRECTORATE OF INFORMATION TECHNOLOGY
GENERAL ADMINISTRATION DEPARTMENT
7th Floor, Mantralaya, Mumbai-400 032.**

Rate Contract for Supply of Biometric Attendance System Valid Upto 31/10/2011

RC NO: DIT-2010/File-100/39

Dated: 30/10/2010

To,

Mr Yogesh Godbole
Ace Brain Systems & Software Pvt.Ltd. (OEM-eSSL & OEM-WYSE)
1559, Sadashiv Peth,
Opp. Hotel Suyash, Pune - 411 030
Telephone 020- 2432 9730
Yogesh Godbole : 9423005472
yogesh@acebrain.com

M/s Fortuna Impex PTE. Ltd.
8, HO CHI MINH SARANI, 12-D, (OEM-Fortuna)
HARRINGTON MANSIONS, KOLKATA - 700 071
Telephone 033- 4003 5040
Fax 033- 3282 2267
M.K. Bhandari : 9830043197
e-Mail: fkp@fortunaindia.com

Mr Rahul Hajare
Arithmetic Systems & Technologies Pvt.Ltd. (OEM-Zecons)
Harsna Bungalow, Plot No.2,
Vidisha Society, Karve Nagar, Pune- 411 030
Telephone 020-6560 5054
Alok Sharma : 9823260888
ceo@arithmetic.co.in

Subject: Rate Contract for Supply of Biometric Attendance System Valid Upto 31/10/2011.

Reference: Directorate of Information Technology Tender No: DIT-2010/File-100/39 for Supply of Biometric Attendance System.

Dear Sir,

This is a combined Rate Contract with M/s AceBrain Systems & Software Pvt Ltd, M/s Arithmetic Systems & Technologies Pvt Ltd and M/s. Fortuna Impex PTE. Ltd for Supply of Biometric Attendance System. You are hereby informed that the rate quoted by you with reference to the above tender for Biometric Attendance System for the stores specified in Schedules annexed has been accepted for the Maharashtra Government Rate Contract valid till 31/10/2011.

Description of stores & prices are given in Schedule - A. The specifications of the stores are given in Schedule - B. The terms & conditions as amended to date governing the rate contract is given in Schedule-C and the terms & conditions of the Rate Contract Tender is given in Schedule - D.

The Rate Contract and the scheduled annexed shall be sole repository of this rate contract transaction.

Enclosures:

1. Schedule - A : Description of Stores & Prices
2. Schedule - B : Specification of Stores
3. Schedule - C : Terms & Conditions of Contract
4. Schedule - D : Terms & Conditions of Tender



Yours Sincerely,

(Vijayalakshmi Bidari-Prasanna),
Director - IT
GAD, Government of Maharashtra

ATTESTED

PRINCIPAL

**Chhatrapati Shivaji Maharaj College of
Arts and Commerce, Solapur.**

Fire - Guard

RECEIPT NO. 112

DATE: 6/1/2011

₹ 5000/- (5000)

RECEIVED WITH THANKS FROM M/s. Chhatrapati Shivaji
Night College of Arts & Commerce
Solapur Five Thousand Five Hundred &
Twelve only

AMOUNT IN WORDS TO 120864 DATED 16/12/2010

IN PART/FULL PAYMENT OF OUR

DEBT NO. 213 DATED 25/10/10

₹ 5522.00

[Signature]
PRINCIPAL

[Signature]
SIGNATURE

FOR THE REALISATION OF CHEQUE, College of Arts
and Commerce, Solapur. (1)



ATTESTED

[Signature]
PRINCIPAL
Chhatrapati Shivaji Night College of
Arts and Commerce, Solapur.

**Manufacturers & Suppliers of
all Kinds of Fire fighting & Safty equipments &
Undertaking Maintenance Contracts**



Shop No. 4, Sunandan Complex, Near DAV
College, Solapur - 413 002
Ph: (0217) 2373355, 2370555

To: **Chhatrapati Shivaji Night College of Arts And
Commerce, Solapur.**

INVOICE NO. 213

DATE: 25.12.2010

CHALLAN NO.:

DATE:

P.O.NO.

DATE:

STORE.

TRANSPORTER'S NAME

U.R. No & Date

S.N.	DESCRIPTION	QTY	UNIT RATE	AMOUNT
01	New 10 kg DCP Type ISI marked Fire Extinguishers.	02	2450.00	4900.00

₹ 5,312.00
25/12/10

VAT @	G. TOTAL	4900.00
	12.5%	612.00
	NET AMOUNT	5512.00

Rupees Five Thousand Five Hundred Twelve
Only.

VAT TIN: 27460719823 v. of 29/01/2009
GST TIN: 27460719823 v. of 29/01/2009

E.R.O.E For FIRE GUARD SAFETY ENGINEERS

"I/we hereby certify that my/our registration certificate
under the Maharashtra value Added tax Act, 2002, is in force
On the date on which the sale of the goods specified in this
Tax invoice cash memorandum is made by me/us and that
the transaction of sale covered by this tax invoice cash
memorandum has been effected by me/us and it shall be
accounted for in the turnover of sales while filling of return
and the due tax if any payable on the sale has been paid or
shall be paid."



[Handwritten signature]

[Handwritten signature]
Chhatrapati Shivaji Night College of Arts and Commerce, Solapur

Fire Safe India is Our Aim

ATTESTED

PRINCIPAL

Chhatrapati Shivaji Night College of
Arts and Commerce, Solapur



मराठा समाज सेवा मंडळ, सोलापूर संघालित,
छत्रापती शिवाजी नाईट कॉलेज
ऑफ आर्ट्स अँड कॉमर्स, सोलापूर.

१०१-ब, मुरास्पी पेट, सोलापूर - ४१३ ००१.
E-mail : csncc_123@yahoo.co.in
Website : http://shivajinightcollege.org/
(संलग्न सोलापूर विद्यापीठ, सोलापूर)

फोन - २६२०८३३
फॅक्स - २३००६६३
ईमेल - २६२०८३३

प्राचार्य. सुरेश पवार

M.A. (Marathi) M.A. (Phy. Education)

श्री. मल्लोहरपंत जवळ

वेळारकर

(मल्लोहरपती, सोलापूर)

जावण दि. : २६/११/२०१० - ११

दिनांक - २६/११/२०१०

प्रति,

मा. व्यवस्थापक,

फायर गार्ड सेफ्टी इंजिनियर्स,

शॉप नं. ४, सुनंदन कॉम्प्लेक्स,

डॉ. ए. व्ही. कॉलेज जवळ,

सोलापूर - ४१३००२.

विषय :- महाविद्यालयासाठी अग्निशामक सिलेंडर मिळणेबाबत...

संदर्भ :- आपले दिनांक- १६/११/२०१० चे कोटेशन.

महोदय,

उपरोक्त विषयास अनुसरून आपणास कळविण्यात येते की, आपण दिलेले कोटेशन व इतर फर्मचे कोटेशन यांच्या तुलनात्मक तक्त्याप्रमाणे आपल्या कोटेशनला महाविद्यालयाने मंजूरी दिलेली आहे.

तरी महाविद्यालयातील कार्यालय व ग्रंथालयासाठी अग्निशामक सिलेंडर उपलब्ध करून मिळावे. सदर बील चेकद्वारे अदा करण्यात येईल.

आपला विश्वास,



ATTESTED

PRINCIPAL

Chhatrapati Shivaji Night College of
Arts and Commerce, Solapur.

तुलनात्मक तक्ता

छत्रपती शिवाजी नाईट कॉलेज ऑफ आर्टस् अँड कॉमर्स, सोलापूर

महाविद्यालयासाठी अग्निशामक दरपत्रकाचा तुलनात्मक तक्ता

सन- २०१०-११ करिता

नाव व पत्ता	तपशील	रेट (रु.)	नग	एकूण रू.	शेरा
Zenith Fire Protection & Safety Engineers, १०/११, Dr. Kotnis Shopping Center Near Siddheshwar Temple, Park Chowk, Solapur - ४१३००१	New १० Kg DCP Type Fire Extinguisher ISI Marked	२७००	२	५४००	अमान्य
Universal fire Service A-२/२४०, Mantri Chandak, Near Bhavani Peth, Solapur - २	Canon Digital Laser All in One MF 4350 d	२५५०	२	५१००	अमान्य
Fire Guard Safty Engineers, Shop No. ४, Sunandan Complex, Near DAV College, Solapur - ४१३००२	New १० Kg DCP Type Fire Extinguisher ISI Marked	२४५०	२	४९००	तुलनात्मक दृष्ट्या सदर अग्निशामक सिलेंडरचा वाजवी दर व उत्तम दर्जा असल्यामुळे खरेदी करण्यास मान्यता

ATTESTED



PRINCIPAL

Chhatrapati Shivaji Night College

Solapur

Zenith Fire Protection & Safety Engineers

10/11, Dr. Kotnis Shopping Center Near Siddheshwar Temple
Park Chowk Solapur- 413001

Date:- / /

QUOTATION

17.11.2020

To,
Chairman of Shivaji Night College
of Arts And Commerce, Solapur
101-B, Mirarji Peth, Solapur - 413001.

With Reference to your requirement we are submitting our quotation.

Sr.No	Description	Qty	Rate
1	New 10Kg DCP Type Fire Extinguisher ISI Marked	Per	2700.00

Var. Charges as applicable extra

Thanking you,



For Zenith Fire Protection & Safety Engineers

[Signature]
Proprietor

[Signature]

ATTESTED

[Signature]
PRINCIPAL

Chhatrapati Shivaji Night College of
Arts and Commerce, Solapur.

Universal Fire Service

Date:- / /

QUOTATION

15/11/2010

To,
Chhatrapati Shivaji Night College
of Arts And Commerce, Solapur.
101-B, Murarji Peth, Solapur - 413001.

As per your requirement we are submitting our quotation is as under,
For.

Sr.No	Particulars	Qty	Rate
1)	New 10Kg DCP Type Fire Extinguisher ISI Marked	Per	255/-=00

Vat Charged as applicable extra 12.5%

Thanking you,



Yours Faithfully,

Geetika Jadhav

Universal Fire Service

Handwritten signatures and dates:
15/11/10
Abhinav
Chhatrapati Shivaji Night College

Handwritten signature:
Mani

ATTESTED

PRINCIPAL

Chhatrapati Shivaji Night College of
Arts and Commerce, Solapur.



Manufacturers & Suppliers of
all Kinds of Fire fighting & Safety equipments &
Undertaking Maintenance Contracts

Shop No. 4, Sutaridas Complex, Near UJAV
College, Solapur - 413002.
Ph. (0217) 2373356 2370005

QUOTATION

16/11/2010

To,

Chhatrapati Shivaji Night College
of Arts And Commerce, Solapur,
101-B, Murarji Peth, Solapur - 413001.

Subject: Quotation

Sr.No	Particulars	Qty	Rate
I)	New 10Kg DCP Type Fire Extinguisher ISI Marked	Per	2450=00
			Vat Charged 12.5% extra

Thanking you,



Yours sincerely,

For Fire Guard Safety Engineers

Fire Safe India is Our Aim

Handwritten signature
18/11/10

Handwritten signature

Handwritten signature

Handwritten signature
Chhatrapati Shivaji Night College of Arts
and Commerce, Solapur



Thakar Software Pvt. Ltd.

Sr. No. 32, 11

Thakar Software Pvt. Ltd.

1456-A, New Nandanvan, Nagpur-440 009

Ph: 0712-2710900, 2710909, 3292768

e-mail: iitmsindia@yahoo.co.in www.iitms.co.in

March 25, 2010

To,

The Principal

Chhatrapati Shivaji Night College,
101 B, Murarji Peth, Solapur
Dist. Solapur

Sub : Quotation for Library & College Office Computerization

Honorable Sir:

At the outset please accept our greetings. Thank you very much for your above enquiry. I take this opportunity to introduce our company.

We are expert in Education domain & since 1995, we are offering time tested, powerful, well settled, easy & most useful network based multi-user softwares for College Library & Office computerization. We have client base of 300 colleges in seven states of India - Maharashtra, Gujarat, Kerla, Tamilnadu, Andhra Pradesh, Haryana and Uttar Pradesh. Our software saves time & manpower & you get accurate information immediately. The necessary training & service support to your staff is given by us on site. NAAC also gives great importance to Library & Office computerization. We are offering two products for your kind consideration.

SN	Software Package	Amount (Rs)
1	College Management System CMS-8.0 © <input type="checkbox"/> Student Admission & Fees, Student Information & Scholarship Management <input type="checkbox"/> Payroll <input type="checkbox"/> Financial Accounting	45,000/- + 4% VAT per college
2	Library Automation System - Lib-Man © <input type="checkbox"/> Acquisition & Cataloguing (Technical processing) <input type="checkbox"/> Circulation <input type="checkbox"/> OPAC - On-line Public Access Catalogue <input type="checkbox"/> Serial Controls <input type="checkbox"/> MIS Reports Free Devnagari & bar code fonts. No limit on no. of books	40,000/- + 4% VAT per college
3	College Website <input type="checkbox"/> 25 Static Webpage One (College Name....ac.in) domain <input type="checkbox"/> 50 MB Web space, Flash animation, One time designing charges & one year warranty & service	21,000/- 4% VAT per college





Thakar Software Pvt. Ltd.

58 NO. 32, 11
Thakar Software Pvt. Ltd.

1456-A, New Nandanvan, Nagpur-440 009

Ph.: 0712-2710900, 2710909, 3292766

e-mail: itmsindia@yahoo.co.in www.itms.co.in

Installation & Training: Complete training of Ten days for both packages together on site.

Payment : 100% on the Installation.

Technology : VB - My SQL Windows

System Requirement: At least a P4 Configuration computers with XP Operating system & one 132 Col. dot matrix printer.

Warranty & Service support: This is a standard package & is covered under warranty against programming errors for one year. Post warranty support and Up gradation - After warranty comes under AMC.

Post warranty support and Up gradation - After warranty comes under AMC.

Legal Jurisdiction : Nagpur.

Other Terms & Conditions:-

Copy Right: These products are intellectual property the company and are protected under Indian copyrights act. Any piracy may lead to legal action from company.

PO Cancellation Rules: Once you have placed PO and if you cancel the order before installation, cancellation charges are 25% of Order value. If Order is cancelled after package is installed, cancellation charges will be 50% of Order value. If you cancel the PO after starting of training, Cancellation charges will be 75% of order value. No Charges can be refunded after 15 days of installation & training.

No college specific customization is possible in the package for any college. You will automatically get customization required because of change in University policies, JD office rules & Government rules. * No guaranty of data lost because of Virus, Hardware & Electricity problem. We advise that your staff should take daily backup of data on other computers using our Backup utility. * It is advisable that college should use On line UPS instead of Invertors for stable supply to your computers. This will improve life & stability of your computer & will be reduce maintenance cost. * We recommend licensed OS & upgraded antivirus. * We do not supply Computers, UPS, stationary etc. Still you should confirm from us latest computer specs, printer specs, stationary spec etc especially when you are procuring new machines for our packages.

Legal Jurisdiction : Nagpur.

Please contact us for further details & free demo.

Thanking you, Assuring the best services.

Yours Sincerely

B. K. Korde

(B. K. Korde)
Thakar Software, Pvt. Ltd.
Ph. : 09822170098, 09403930168
Website : www.itms.co.in



Abhishek
Abhishek



PRINCIPAL
Chh. Shreeji Night College of Arts
and Commerce, Solapur. (1)

Abhishek
संजय

स्वायत्त व्यवस्थापन समिती

MasterSoft

ERP Solutions Pvt.Ltd.

Accelerating education

1456-A, New Nandanvan, Nagpur-440029 MS India
Phone-0712-2710900, 2710909 Fax : 0712-2713710
Email:sales@itms.co.in Web Site:www.itms.co.in

Receipt No: MS/ERP/2019/00004

REX

Date : 11 Dec 2019

Received with thanks from The Principal, Shri Sai Night College, Solapur.

the sum of Rs. Rupees Fifty-Nine Thousand Five Hundred Eleven Only

0511777 232

in Cash/D.D/Cheque No. 214444

dated : 2019-12-11

drawn on SBI C/A A/C-34979484917

against Invoice No.

For MasterSoft ERP Solutions Pvt.Ltd.

Rs. 59,511.00



Authorized Signature:

This is a computer generated receipt. No need for any signature.



[Signature]
Principal
Chh. Shri Sai Night College of Arts
and Commerce, Solapur.

(Karnata Soma) Sava March 20
CHHATRAPATI SHIVAJI NIGHT COLLEGE OF ARTS & COMMERCE, SOLAPUR
 C-1-B MURARI PETH SOLAPUR - 413001 DIST SOLAPUR STATE MAHARASHTRA INDIA

Student MIS Basic Coursewise

	Male	Female	Other	Total
BA	293	129	0	422
B.COM	291	41	0	332
B.A. (HIST.)	28	11	0	39
B.A. (POLI.)	28	12	0	40
M.Com.	81	33	0	114
PHD	1	0	0	1
Course Wise Total :	695	233	0	928
Total :	695	233	0	928

Amount Received
 Amount of Sectional Support:

① U.G. Section - $717 \times 65 = 46605$
 GST 18% + 8389
Total Rs - 54994

② Amount paid - 59511
 ch. No 214444 / 11/11/19 C-) 4517 EXCESS P

③ P.G. Section - $211 \times 65 = 13715$
 GST 18% = 2469
Total Rs - 16184
 Amount paid C-) 17513

④ Amount paid C-) 1329 - EXCESS
 ch. No. 273917 / 11/11/19 C-) 1329 - EXCESS

EXCESS AMOUNT

U.G. Rs - 4517
 P.G. Rs - 1329
Total - 5846

(Signature)
PRINCIPAL
 Chhatrapati Shivaji Night College of Arts
 and Commerce, Solapur.



महाराष्ट्र शासन 04/11/2020 रोजी देण्यात आलेला

संविधानानुसार शासनाच्या आदेशानुसार

दि. 12.12.2019/2020-20 Dt - 02/11/2020

Rs - 41300/- C-) 5846 = 35454



MARATHA SAMAJ SEVA MANDAL'S
CHHATRAPATI SHIVAJI NIGHT COLLEGE OF ARTS
AND COMMERCE, SOLAPUR.

101-B, Murarji Peth, Solapur- 413001
NAAC Grade:- B+ E mail:- csnc_123@yahoo.co.in Website :- www.shivajinightcollege.com
Affiliated :- Punyashlok Ahilyadevi Holkar Solapur University, Solapur

Phone:- 0217-2620933

Principal Dr. A. N. Barbole
M.Com., M.Phil., Ph.D.

Shri. Manoharpant Sapat
President (Ex-Mayor, Solapur)

Date :

To:
MasterSoft ERP Solution Pvt. Ltd.

Sub: Supply of Cloud based ERP CCMS-Centralized Campus Management System

Dear Sir,

As per discussions it is decided to accept your offer of Cloud based ERP Solution with all terms & conditions. Kindly create Cloud setup with following details for our College Necessary first year advance payment cheque / RTGS enclosed.

SN	PARTICULARS	PRICE (In Rs.)
1.	One Time Cloud Setup, Implementation, Training	Rs.35,000/-
2.	One Time Payment Gateway Integration with your Bank Accounts & Fees Head Mapping	+ 18% GST
3.	One time SMS & Email Gateway Integration	Per College
CORE MODULES		
01	On Line Student Registration with Online Payment	Rs. 200/- + 18% GST
02	Ment List Generation	
03	Student Admission & Fees Online / On Counter	
04	Student Information System & Reports	
05	Student Certification & I-Card	
06	Student Attendance System	
07	Student Examination System	
08	Financial Accounting	Rs. 55/- + 18% GST
09	Payroll	Per St. 2400 Per Year
10	Mobile Apps for Principal, Staff	Per St. 2400 Per Year
11	SMS Short Message Service 25,000 Free 1 Per Year	
12	ERP Tool integration with all Modules	



MOBILE APPS (AS PER PACKAGE)		
01	Mobile based OPAC (M-OPAC) Apps	Free
02	Attendance Mobile Apps for Faculty / Parents	
03	Mobile Apps for Students (Academic, Results, Library etc..)	
04	Students/Parents, Faculty, Staff Logins	

Deliverables:

- Creation of Cloud Setup for our College
 - On Side User Training & Online fully Support
- Payment : In advance due to Cloud application.

You are requested to immediately do the needful.



[Handwritten Signature]

Principal

PRINCIPAL

**Chh. Shivaji Night College of Arts
and Commerce, Solapur. (1)**

[Handwritten Signature]

Principal

**Chh. Shivaji Night College of Arts
and Commerce, Solapur.**

Fax & Xerox Machine

SIGMA
Communications

21443 ST. 94

(2E)

RECEIPT

6095 Receipt No. **0000**

15, Sarvodaya Society, Opp. Bank of Maharashtra, Bhagwan Mahaveer Chowk,
Solapur - 413003 • Telefax : 0217 - 2600670, 2601592

Date : 19/06/2010

Received with thanks from Chhatrapati Shivaji Nighat College Solapur

sum of Rupees (words) seventeen thousand Three Hundred only

in account of 43504

by Cash / Cheque / Draft CHEQUE No. 120811 Dated 05/06/2010

bank CANARA BANK

Part / Full / Advance Payment of Invoice No. 7431 Date 21/04/2010

PAID & CANCELLED

₹. 17,300/-

Receipt is valid except on this form and subject to encashment of cheque.

Valid in Solapur Jurisdiction only

[Signature]
PRINCIPAL

Chh. Shivaji Nighat College of Arts and Commerce, Solapur. (1)

[Stamp]

For Sigma Communications

ATTESTED

[Signature]
PRINCIPAL

Chhatrapati Shivaji Nighat College of Arts and Commerce, Solapur.





मराठा समाज सेवा मंडळ, सोलापूर संघलित

छत्रपती शिवाजी नाईट कॉलेज
ऑफ आर्ट्स अँड कॉमर्स, सोलापूर.

१०१-ब, मुरारजी पेठ, सोलापूर - ४१३ ००१.

(संलग्न सोलापूर विद्यापीठ, सोलापूर)

ACCREDITED BY NAAC WITH 'B' GRADE

अध्यक्ष - १५/०५/१०
निवात - २३/०५/१०

प्राचार्य, सुरेश पवार

M.A. (Marathi) M.A. (Phy. Education)

प्री. नल्लोहरघोटे उस्ताद

साली मरुपीर, सोलापूर

जन्म दि. २३/०५/१०

विभाज-१५/०५/१०

प्रति,
मा. व्यवस्थापक,
सिग्मा कम्युनिकेशनस्,
"पुष्कर", १८, सर्वोदय सांसायटी,
भगवान महावीर चौक,
होटगीरोड, सोलापूर- ४१३००३

विषय :- महाविद्यालयासाठी फॅक्स मशिन कॅनान डिजिटल लेसर ऑल इन वन एमएफ
४३५० डी ची ऑर्डर स्विकारणेबाबत...

संदर्भ :- आपले दिनांक- १५/०५/२०१० चे कोटेशन.

महोदय,

उपरोक्त विषयास अनुसरून आपणास कळविण्यात येते की, आपण दिलेले कोटेशन व इतर
फर्मचे कोटेशन यांच्या तुलनात्मक तक्त्याप्रमाणे आपल्या कोटेशनला महाविद्यालयाने मंजूरी दिलेली
आहे.

तरी महाविद्यालयीन कार्यालयीन कामाकरिता लागणारे कॅनान डिजिटल लेसर ऑल इन
वन एमएफ ४३५०डी हे महाविद्यालयास उपलब्ध करून मिळावे. सदर बॉल चॅकद्वारे अदा करण्यात
येईल.

आपला विश्वास,

सुरेश पवार
२३/०५/१०



ATTESTED

PRINCIPAL

Chhatrapati Shivaji Night College of
Arts and Commerce, Solapur.

sol Commerce, Solapur 111



मराठा समाज सेवा मंडळ, सोलापूर संघलित,

**छत्रपती शिवाजी नाईट कॉलेज
ऑफ आर्ट्स अँड कॉमर्स, सोलापूर.**

१०१-ब, मुरारजी पेठ, सोलापूर - ४१३ ००१.

(संलग्न सोलापूर विद्यापीठ, सोलापूर)

ACCREDITED BY NAAC WITH 'B' GRADE

प्राचार्य - २६२०९३३
निवात - २३००६६२

गाद्यार्थ. सुरेश पवार

I.A. (Marathi) M.A. (Phy. Education)

श्री. मनोहरपंत सघाटे

चेअरमन

(भाजी महापौर, सोलापूर.)

प्रति,
मा. अध्यक्ष,
मराठा समाज सेवा मंडळ,
सोलापूर.

जावक क्र. : C.S.N.C./08/1,
दिनांक-30/03/2010

विषय - २% फर्निचरवरिल वेतनेत्तर अनुदानाची रक्कम खर्चास मंजूरी मिळणेबाबत.
महोदय,

उपरोक्त विषयांस अनुसरून आपणांस विनंती करुं इच्छितो की, सन २००८-०९ अखेर शिक्षक व शिक्षकेत्तर संवकांचा एकूण वेतन खर्च रु.९४,३७,८६३/- इतका झालेला आहे. सदर वेतन खर्चावर शासन २% रक्कम फर्निचरवर खर्च करण्यास मंजूरी देते. त्याचा तपशिल खालील प्रमाणे आहे.

१. सन २००८-०९ मधील मंजूर वेतनेत्तर अनुदान

१,८८,७५७/-

फर्निचर & फिक्चर्स खर्चाचा तपशिल

अ.नं.	तपशिल	अंदाजे रक्कम रुपये
१	महाविद्यालयीन सॉफ्टवेअर खरेदी	७५,०००/-
२	फॅक्स मशिन - १ नग	२५,०००/-
३	खुर्ची - ५० नग व ग्रंथालय कपाट - २ नग	२५,०००/-
४	बाग-वर्गीचा व मैदान दुरुस्ती	५०,०००/-
एकूण		१,७५,०००/-

जरी सदर खर्चास मान्यता द्यावी, ही नम्र विनंती.

कळावे,



आपला विश्वासु,

[Signature]
PRINCIPAL

Chh. Shivaji Night College of Art
and Commerce, Solapur. (I)

ATTESTED

[Signature]
PRINCIPAL
Chh. Shivaji Night College of Art
and Commerce, Solapur. (I)

Chhatrapati Shivaji Night College of

तुलनात्मक तक्ता

छत्रपती शिवाजी नाईट कॉलेज ऑफ आर्ट्स अँड कॉमर्स, सोलापूर

महाविद्यालयासाठी फॅक्स मशिन खरेदी दरपत्रकाचा तुलनात्मक तक्ता

सन- २०१०-११ करिता

अ. नं.	नाव व पत्ता	तपशील	रेट (रु.)	नग	एकूण रु.	शेरा
१	सिग्मा कम्प्युनिकेशनस्, पुष्कर १८, सवोदय सोसायटी, भगवान महावीर चौक, सिव्हील लाईन, सोलापूर - ४१३००३	Canon Digital Laser All in One MF 4350 d	17300	1	17300	तुलनात्मक दृष्ट्या सदर प्रिंटरचा व फॅक्स मशिनचा वाजवी दर व सदर सार्हीत्य अत्याधुनिक दर्जाचे असल्यामुळे खरेदी करण्यास मान्यता देण्यात आली आहे
२	सॅच्युरीयन मार्केटींग, ११४, अक्षय अपार्टमेंट, लेबर कोर्ट जवळ, सवेदी रोड, अहमदनगर- ४१४००३	Canon Digital Laser All in One MF 4350 d	18720	1	18720	अमान्य
३	क्वालीटी ऑफिस इक्वीपमेंट्स, ब्लॉक नं. २ ग्लॅक्सी अपार्टमेंट, बहादूर शेख नाका, चिपळून करद रोड, चिपळून जिल्हा- रत्नागिरी	Canon Digital Laser All in One MF 4350 d	19240	1	19240	अमान्य



Handwritten signature



Handwritten signature

ATTESTED

Handwritten signature

PRINCIPAL

PRINCIPAL

Chh. Shivaji Night College of Arts
and Commerce, Solapur. (1)

Principal Shivaji Night College of

तुलनात्मक तक्ता

छत्रपती शिवाजी नाईट कॉलेज ऑफ आर्ट्स अँड कॉमर्स, सोलापूर

महाविद्यालयासाठी फॅक्स मशिन खरेदी दरपत्रकाचा तुलनात्मक तक्ता

सन- २०१०-११ करिता

अ. नं.	नाव व पत्ता	तपशील	रेट (रु.)	नग	एकूण रु.	शेरा
१	सिग्मा कम्युनिकेशनस्, पुकर १८, सर्वोदय सोसायटी, भगवान महावीर चौक, सिव्हील लाईन, सोलापूर - ४१३००३	Canon Digital Laser All in One MF 4350 d	17300	1	17300	तुलनात्मक दृष्ट्या सदर प्रिंटरचा व फॅक्स मशिनचा वाजवी दर व सदर साहीत्य अत्याधुनिक दर्जाचे असल्यामुळे खरेदी करण्यास मान्यता देण्यात आली आहे
२	सॅच्युरीयन मार्केटींग, ११४, अक्षय अपार्टमेंट, लेबर कोर्ट जवळ, सवेदी रोड, अहमदनगर- ४१४००३	Canon Digital Laser All in One MF 4350 d	18720	1	18720	अमान्य
३	क्वालीटी ऑफिस इक्वीपमेंटस्, ब्लॉक नं. २ ग्लॅक्सी अपार्टमेंट, बहादूर शेख नाका, चिपळून करद रोड, चिपळून जिल्हा- रत्नागिरी	Canon Digital Laser All in One MF 4350 d	19240	1	19240	अमान्य

ATTESTED

PRINCIPAL

चक्रपती शिवाजी नाईट कॉलेज ऑफ आर्ट्स अँड कॉमर्स, सोलापूर

Chhatrapati Shivaji Night College of Arts

Page 13

15.05.2010

The Principal
Chhatrapati Shivaji Night College
Solapur.

Quotation

Description	Price
Canon Digital Laser All in One MF 4350d MONO Laser Print (Duplex output), Copy, Scan, Fax, (P/S/PC-Fax), 22ppm/cpm, 35-sheet ADF, UFR II LT, 32MB RAM, CIS Scanner, 250-sheet paper tray, 1-sheet MP Tray, ESS 3W, RoHS compliant, Starter Crg FX-9 (1000 pages yield)	17,300/-

Terms & Conditions

- Taxes: VAT Inclusive.
- Payment: 100 % advance by demand draft / cheque.
- Packing & Forwarding Charges: Inclusive.
- Warranty: One Year
- Validity: Prices are valid till 31.03.2010 only.
- Delivery: Immediate, subject to availability.

We trust that our enclosed offer is in line with your requirement. Please feel free to call on us regarding any clarification or query you may have in this regard.

Assuring you our best in **Products & Services** at all times.

Thanking you,

Yours Sincerely,
For Sigma Communications

Shirish Kothavale



[Handwritten signature]

[Handwritten signature]
Principal

[Handwritten signature]

[Handwritten signature]

ATTESTED

PRINCIPAL

Chhatrapati Shivaji Night College of
Arts and Commerce, Solapur.

It Is The Master's Software 343 CALL REPORT

27/04/2010

Date: 27/04/2010 Time From: _____ Time to: _____
 Call Status: Warranty / AMC
 Engineer's Name: Amol putdas
 Name of Client: Chhatrapati Shivaji Night College, Solapur
 Package Name: _____

Call Particulars: A cheque received from The principal of Chhatrapati Shivaji Night college, Solapur.

Cheque NO - 45164
Total amount - Seventy thousand, seven hundred, twenty only.
against the Canara bank Solapur.
on dated 31/03/2010 against the
Inv. No 2009-10/48

PAID & CANCELLED

PRINCIPAL

Chh. Shivaji Night College of Arts and Commerce, Solapur. (T)

Amount: Rs. 70,720/- Engineer's Sign [Signature] Customer's Sign [Signature]

Waranvan, Nagpur - 440 009. Ph. 0712-2710900, 2713701, 3292768, Fax No. 0712 - 2713710
Email: itmalindia@yahoo.co.in Web Site: www.itms.co.in



[Signature]
PRINCIPAL
Chh. Shivaji Night College of Arts and Commerce, Solapur.

C-II / 32

SR NO. 32

व्याज नं. E34

RSE

THAKAR SOFTWARE PVT. LTD.

1456-A, New Nandanvan, Nagpur - 09

Receipt No. 046

Date: 31/05/2010

Received with thanks from To The Principal
Chh. Shivaji Night College of Arts & Commerce Solapur
the sum of Rs. Seventy Thousand Seven Hundred Twenty Only

in Cash / D.D. / Cheque No. 451645 dated 31/05/2010
drawn on Canara Bank against Invoice No. _____
for _____

PAID & CANCELLED

Rs. 70,720/-

For, **THAKAR SOFTWARE PVT. LTD.**

[Signature]
PRINCIPAL
Chh. Shivaji Night College of Arts
and Commerce, Solapur.

Authorised



[Signature]
PRINCIPAL
Chh. Shivaji Night College of Arts
and Commerce, Solapur.



Sr. NO. 32,11

Thakar Software Pvt. Ltd

1456-A, New Nandanvan, Nagpur-440 C
Ph.: 0712-2710900, 2710909, 32927
e-mail : itmsindia@yahoo.co.in www.itms.co

INVOICE

To,
The Principal
Chhatrapati Shivaji Night College
Of Arts & Commerce,
Solapur.

Inv. Sl. No. - 2009-10/48
Date - 31/03/2010
Order No - CSNC/605/09-10
Date - 31/3/2010

Sr. No.	Particulars	Qty.	Rate Rs.	Amount Rs.
1.	Supply of College Management System CMS 8.0 Software & Library Management Systems Lib-Man Software	1	85,000.00	85,000.00

PAID & CANCELLED

Rs. In Words : Seventy Thousand Seven
Hundred Twenty Only

27,720
25,000

31,310

Sub Total	85,000.00
Discount 20%	17,000.00
Total	68,000.00
Vat 4%	2,720.00
Grand Total	70,720.00

Conditions As per your work order

Payments to be made by DD in favour of Thakar Software Pvt. Ltd., payable at Nagpur.

Ensuring best services

For Thakar Software Pvt. Ltd.



Authorised Signatory



PRINCIPAL
Chh. Shivaji Night College of Arts
and Commerce, Solapur.

Chh. Shivaji Night College of Arts



MasterSoft

ERP Solutions Pvt.Ltd.

MasterSoft ERP Solutions Pvt. Ltd.

145B-A, New Nandanvan, Nagpur - 440009 MS India
Phone - 0712-2710900, 2710909 Fax 0712-2710715
Email: sales@itms.co.in Web Site : www.itms.co.in

Receipt No. _____

Date: 31/03/2018

Received from To The Principal,

Chhatrapati Shivaji Night College, Solapur

Amount of Rs. Seventeen Thousand Seven Hundred Only

By Cheque No. 213459 dated 26/03/2018

Issued by Canara Bank against Invoice No. _____

AMC 18-19

PAID & CANCELLED

For MasterSoft ERP

ERP Solutions Pvt.Ltd.

Rs. 17,700/-

(Signature)
Signature



(Signature)
PRINCIPAL

Chh. Shivaji Night College of Arts
and Commerce, Solapur. (1)



Master's Soft
ERP Solution Pvt. Ltd.

Address : 1450-A, New Nandanvan Nagpur -
440025 (MS) India Phone No 0712-2713714
/05/06/07 FAX 0712 - 2713713 Mobile No 1888
888 5143 18605618111 / 8888883406/07

Email: sales@iitms.co.in / somaniv@iitms.co.in

To,
The Principal
Chatrapati Sijvaji Night College, Solapur

01.02.2018

IMPORTANT & URGENT

Ref :246

Sub : Renewal / Start of AMC for MIS session 18-19

Respected Sir,

Greetings. We are pleased to inform that – Master Soft has successfully launched on-line fees payment Portal and Cloud based College Management System and is being offered at concessional rates to existing MasterSoft Clients. Kindly contact us for the same. I thank you very much for using our following packages.

- College Management System
- Library Management System

For uninterrupted service support for session 18-19, we humbly request you to kindly start / renew Annual Technical Support for Session 18-19, in which we will extend following services.

- Free upgrades except change in technology.
- Free training at Nagpur office
- Service support on phone / online.
- On site Call & Backup

The total Annual Service Support charges for the session 18-19, are Rs.17,700/-Including GST. So kindly release the total amount of Rs.17,700/- at the earliest in favour of "MasterSoft ERP Solutions Pvt. Ltd." payable at Nagpur or deposit on-line in our account of SBI. On Line Payment Details are:

Mastersoft ERP Solutions Pvt. Ltd.
State Bank of India, Nandanvan, Nagpur (A/c. No. 34979484917)
IFS code: SBIN0011144 Pan No (AAJCM7667D)

For online payment & Cloud ERP please contact us immediately. Thanking you & assuring the best services.

Yours Sincerely



PRINCIPAL
Chh. Shivaji Night College of Arts
and Commerce, Solapur. (1)

(Ashok Rehpage)

Maintenance Manager

Maintenance #888888-3406, 888888-3407. Ashok# 830 883 1036 , 0712- 2742838 , 2742839 EPBX :
27137-05/ 08 /07 Fax. : - 0712-2713710 support.iitms@gmail.com , support@iitms.co.in



मराठा समाज सेवा मंडळ संचालित
छत्रपती शिवाजी नाईट कॉलेज ऑफ आर्टस् अॅण्ड कॉमर्स, सोलापूर

सांस्कृतिक विभाग

2021-22

रांगोळी स्पर्धा उत्तेजनार्थ बक्षीस

भारती विद्यापीठ अमिमत विश्वविद्यालय पुणे आंतर महाविद्यालयीन अभिजीत कदम इन्स्टिट्यूट
ऑफ मॅनेजमेंट अँड सोशल सायन्स सोलापूर यांच्यामार्फत आयोजित युवा महोत्सव उमेद 2K22

रांगोळी - स्पर्धा द्वितीय क्रमांक दिपाली दिलीप सुर्वे

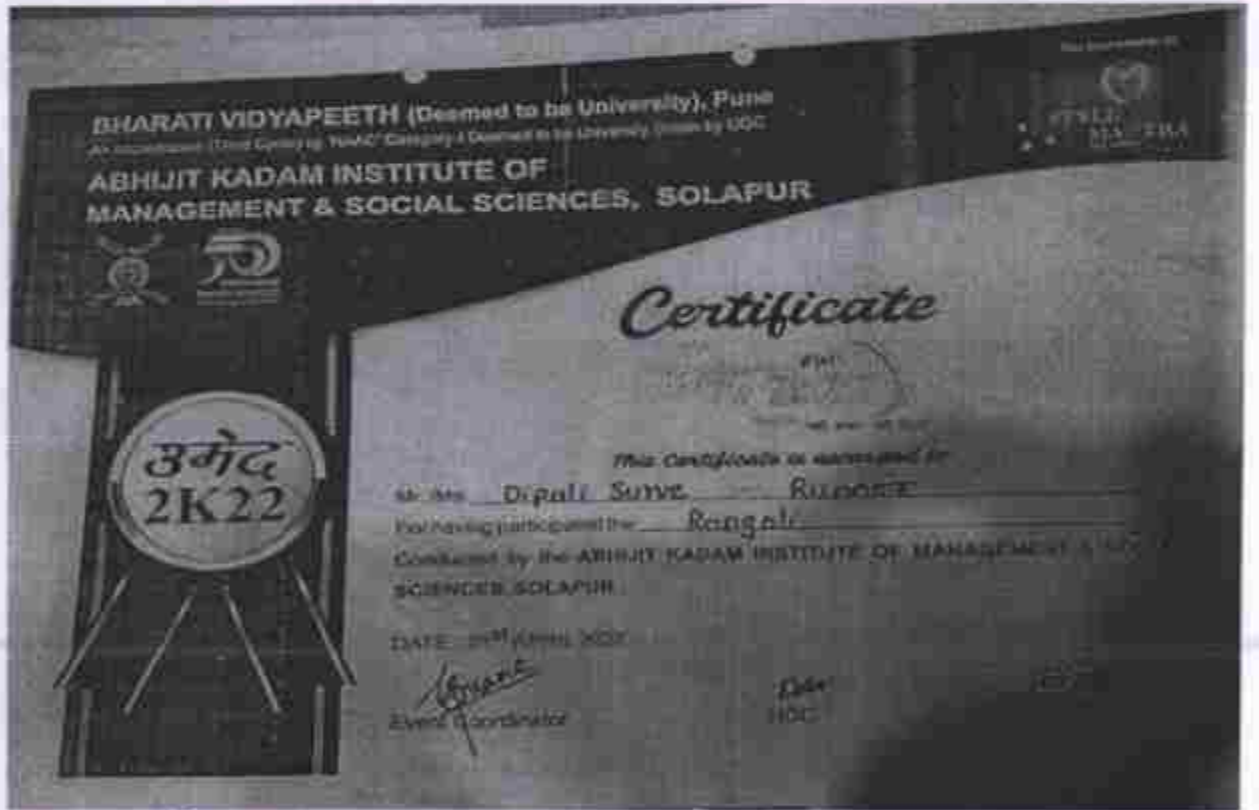

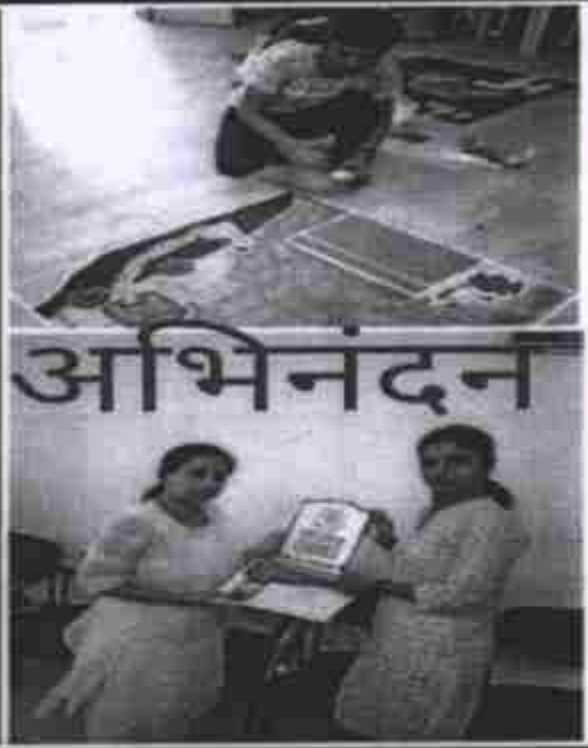

व्याज



BHARATI VIDYAPEETH (Deemed to be University), Pune

A+ Accreditation (Third Cycle) by 'NAAC' Category-I Deemed to be University Grade by UGC

**ABHIJIT KADAM INSTITUTE OF
MANAGEMENT & SOCIAL SCIENCES, SOLAPUR**



Certificate



This Certificate is awarded to

Mr./Ms. Dipali Surve -- Runner

For having participated the Rangoli

Conducted by the **ABHIJIT KADAM INSTITUTE OF MANAGEMENT & SOCIAL SCIENCES, SOLAPUR**

DATE : 21st APRIL 2022

Signature
Event Coordinator



Signature
HOD



Signature
Director



छत्रपती शिवाजीरात्र महाविद्यालयात प्राचार्य डॉक्टर अनिल बारबोले सर यांच्या मार्गदर्शनाखाली महाविद्यालयातील सर्व विद्यार्थ्यांच्या कडून ट्रेडिशनल डे महाविद्यालयात नवीन वर्षात (जानेवारी) महिन्यात साजरा करण्यात आला यावेळी विद्यार्थ्यांकडून शिक्षकांच्या प्रति पुष्पगुच्छ देऊन आपली कृतज्ञता व्यक्त करताना





O.A.C. ★
CSNC
SOLAPUR

S. N. C. ★
SOLAPUR



L. O. A. C. ★
CSNG
SOLAPUR ★

9507

S. N. C. ★
Solapur ★





Maratha Samaj Seva Mandal's
Chhatrapati Shivaji Night College of Arts and Commerce, Solapur

सांस्कृतिक विभाग

२०१९-२०

शिवजयंती व्याख्यानमाला

मराठा समाज सेवा मंडळ सोलापूर यांच्या वतीने शिवजयंती निमित्त व्याख्यानमालाचे आयोजन करण्यात आले. दिनांक 15 फेब्रुवारीपासून ते 19 फेब्रुवारी 2020 या कालावधीत व्याख्यानमालेचे आयोजन



दैनिक समाचार व प्रसारण प्रमाणित

दिव्य मराठी

शिवाजी महाराजांनी सर्व जाती-धर्मातील लोकांना न्याय दिला : डॉ. प्रकाश पवार

डॉ. प्रकाश पवार यांनी शिवाजी महाराजांच्या राज्यशासनाचा अभ्यास करताना लोकांना न्याय दिला हे महाराजांचे वैशिष्ट्य म्हणून नोंदविले आहे. त्यांच्या शासनात कोणत्याही जाती-धर्माच्या लोकांना अविनाशिक न्याय मिळत असे म्हणून डॉ. पवार यांनी आपले मत व्यक्त केले आहे. त्यांच्या शासनात लोकांच्या समस्या सोडवण्यासाठी त्यांनी अनेक उपाययोजना केल्या होत्या, असेही डॉ. पवार यांनी म्हटले आहे.



शिवाजी महाराजांच्या शासनात लोकांच्या समस्या सोडवण्यासाठी त्यांनी अनेक उपाययोजना केल्या होत्या, असेही डॉ. पवार यांनी म्हटले आहे. त्यांच्या शासनात लोकांच्या समस्या सोडवण्यासाठी त्यांनी अनेक उपाययोजना केल्या होत्या, असेही डॉ. पवार यांनी म्हटले आहे.

दिव्य मराठी

केवळ घराघरांत नाही तर मनातही भिंती तयार झाल्या

शिवाजी महाराजांच्या शासनात लोकांच्या समस्या सोडवण्यासाठी त्यांनी अनेक उपाययोजना केल्या होत्या, असेही डॉ. पवार यांनी म्हटले आहे. त्यांच्या शासनात लोकांच्या समस्या सोडवण्यासाठी त्यांनी अनेक उपाययोजना केल्या होत्या, असेही डॉ. पवार यांनी म्हटले आहे.



शिवाजी महाराजांच्या शासनात लोकांच्या समस्या सोडवण्यासाठी त्यांनी अनेक उपाययोजना केल्या होत्या, असेही डॉ. पवार यांनी म्हटले आहे. त्यांच्या शासनात लोकांच्या समस्या सोडवण्यासाठी त्यांनी अनेक उपाययोजना केल्या होत्या, असेही डॉ. पवार यांनी म्हटले आहे.





CHHATRAPATI SHIVAJI NIGHT COLLEGE OF ARTS AND COMMERCE, SOLAPUR

Sports Department

ATHLETES FROM YOUR COLLEGE IN WRESTLING TOURNAMENT UNDER
P.A.H. SOLAPUR UNIVERSITY... 2020-21



[Signature]
PRINCIPAL

Chh. Shivaji Night College of Arts
and Commerce, Solapur.



**CHHATRAPATI SHIVAJI NIGHT COLLEGE OF
ARTS AND COMMERCE, SOLAPUR**

Sports Department

**PRINCIPAL ANIL BARBOLE PRESENTING THE MEDAL IN
POWERLIFTING 2020-21**



**PRACTICE SECTION OF THE INTERCOLLEGIATE BASEBALL MEN'S
TEAM 2020-21**



Anil Barbole
PRINCIPAL
Chh. Shivaji Night College of Arts
and Commerce, Solapur.



CHHATRAPATI SHIVAJI NIGHT COLLEGE OF ARTS AND COMMERCE, SOLAPUR

Sports Department

HONORABLE VICE-CHANCELLOR MRS. MRINALINI FADNAVIS AND
UNI. DIRECTOR OF SPORTS DR. S.K. PAWAR GREETING THE ALL
INDIA SOFTBALL TEAM -2020-21



[Signature]
PRINCIPAL
Chh. Shivaji Night College of Arts
and Commerce, Solapur.



**CHHATRAPATI SHIVAJI NIGHT COLLEGE OF
ARTS AND COMMERCE, SOLAPUR**

Sports Department

**PRACTICE SECTION OF THE INTERCOLLEGIATE BASEBALL
MEN'S TEAM 2020-21**



[Handwritten Signature]

PRINCIPAL

**Chh. Shivaji Night College of Arts
and Commerce, Solapur.**



CHHATRAPATI SHIVAJI NIGHT COLLEGE OF ARTS AND COMMERCE, SOLAPUR

Sports Department

SOLAPUR CITY CENTRAL MLA PRANITITAI SHINDE ACCEPTING THE
PLAYER'S PRIZE AT THE PRIZE DISTRIBUTION CEREMONY.

2019-20



PRINCIPAL
Chh. Shivaji Night College of Arts
and Commerce, Solapur.



**CHHATRAPATI SHIVAJI NIGHT COLLEGE OF
ARTS AND COMMERCE, SOLAPUR**

Sports Department

**DISTRICT LEVEL POWER LIFTING TOURNAMENT PRIZE
CEREMONY PROGRAMME 2019-20**



**STUDENTS AND MENTORS WORSHIPPING PLAYGROUND EQUIPMENT
AND SPORTS EQUIPMENT DURING A BASEBALL PRACTICE
PROGRAM**



[Signature]
PRINCIPAL
Chh. Shivaji Night College of Arts
and Commerce, Solapur.



**CHHATRAPATI SHIVAJI NIGHT COLLEGE OF
ARTS AND COMMERCE, SOLAPUR**

Sports Department

**ON THE OCCASION OF THE OPENING OF THE CHESS TOURNAMENT
2019-20**



**ON THE OCCASION OF SPORTS DAY, SPORTS GUIDES AND PLAYERS
WERE FELICITATED. 2019-20**



[Signature]
PRINCIPAL
Chh. Shivaji Night College of Arts
and Commerce, Solapur.



**CHHATRAPATI SHIVAJI NIGHT COLLEGE OF
ARTS AND COMMERCE, SOLAPUR**

Sports Department

**P.A.H. SOLAPUR UNI. INTER COLLEGE FENCING & WEIGHTLIFTING
PLAYERS WON MEDALIST 2019-20**



**P.A.H. SOLAPUR OUR COLLEGE KABADDI TEAM WON BRONZE MEDAL
2019-20**



[Signature]
PRINCIPAL
Chh. Shivaji Night College of Arts
and Commerce, Solapur.



CHHATRAPATI SHIVAJI NIGHT COLLEGE OF ARTS AND COMMERCE, SOLAPUR

Sports Department

P.A.H. SOLAPUR UNIVERSITY INTER COLLEGIATE SOFTBALL TOURNAMENT
2018-19

DATE:-11 JAN. TO 12 JAN. 2018



THE KABADDI TEAM WON
THE BRONZE MEDAL IN
THE MAHARASHTRA
STATE SPORTS FESTIVAL
HELD IN MUMBAI
2018-19

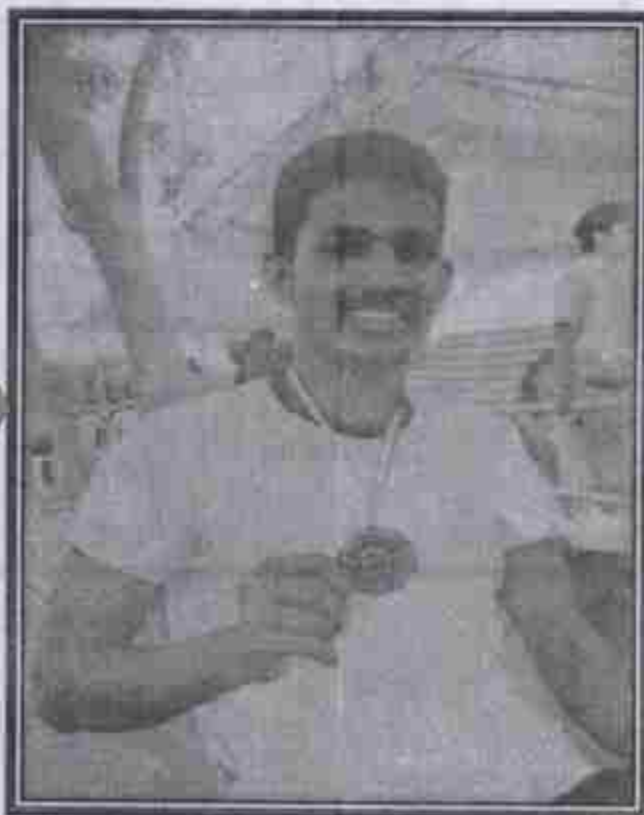

[Signature]
PRINCIPAL
Chh. Shivaji Night College of Arts
and Commerce, Solapur.



CHHATRAPATI SHIVAJI NIGHT COLLEGE OF ARTS AND COMMERCE, SOLAPUR

Sports Department

P.A.H. SOLAPUR UNIVERSITY ATHLETICS CHAMPINSHIP 2018-19
STUDENT SHRI. SUNIL VARADE 100M RUNING EVENT WON THE
GOLD MEDALIST.



P.A.H. SOLAPUR UNI. INTER COLLEGE SOFTBALL TEAM 2018-19



PRINCIPAL
Chh. Shivaji Night College of Arts
and Commeres, Solapur.



CHHATRAPATI SHIVAJI NIGHT COLLEGE OF ARTS AND COMMERCE, SOLAPUR

Sports Department

COLLEGE BY VEERANGANA FOUNDATION
AWARDED WITH "IDEAL COLLEGE AWARD 2018-19"



STUDENTS ALISHA VYAVHARE OF OUR COLLEGE BY
VEERANGANA FOUNDATION
AWARDED
KHEL RATNA AWARD 2018-19.



PRINCIPAL
Chh. Shivaji Night College of Arts
and Commerce, Solapur.



CHHATRAPATI SHIVAJI NIGHT COLLEGE OF ARTS AND COMMERCE, SOLAPUR

Sports Department



Organized
Pranayama
and Yoga
Camp in
Special Shram
Sanskar Camp
(NSS) 2017-18



Alkumbar
PRINCIPAL
Chh. Shivaji Night College of Arts
and Commerce, Solapur.



CHHATRAPATI SHIVAJI NIGHT COLLEGE OF ARTS AND COMMERCE, SOLAPUR

Sports Department



P.A.H.
SOLAPUR
UNIVERSITY
INTER
COLLEGE
SOFTBALL
TOURNAMEN
T 2017-18



PRINCIPAL

Chh. Shivaji Night College of Arts
and Commerce, Solapur.



CHHATRAPATI SHIVAJI NIGHT COLLEGE OF ARTS AND COMMERCE, SOLAPUR

Sports Department



IN 2017, INDIA
WORLD CUP
U-17
FOOTBALL
COMPETITION
CAMPAIGN
2017-18



PRINCIPAL

Chh. Shivaji Night College of Arts
and Commerce, Solapur.



CHHATRAPATI SHIVAJI NIGHT COLLEGE OF ARTS AND COMMERCE, SOLAPUR

Sports Department



Organized
Pranayama
and Yoga Camp
in Special
Shram Sanskar
Camp (NSS)
2017-18



[Signature]
PRINCIPAL
Chh. Shivaji Night College of Arts
and Commerce, Solapur.



CHHATRAPATI SHIVAJI NIGHT COLLEGE OF ARTS AND COMMERCE, SOLAPUR

Sports Department



Organized
Pranayama and
Yoga Camp in
Special Shram
Sanskar Camp
(NSS) 2017-18



PRINCIPAL

Chh. Shivaji Night College of Arts
and Commerce, Solapur.



मराठा समाज सेवा मंडळ संचलित
छत्रपती शिवाजी नाईट कॉलेज ऑफ आर्ट्स अॅण्ड कॉमर्स, सोलापूर
दिनांक १५ ऑगस्ट २०२० रोजी महाविद्यालयात स्वातंत्र्य दिन साजरा करण्यात
आला.

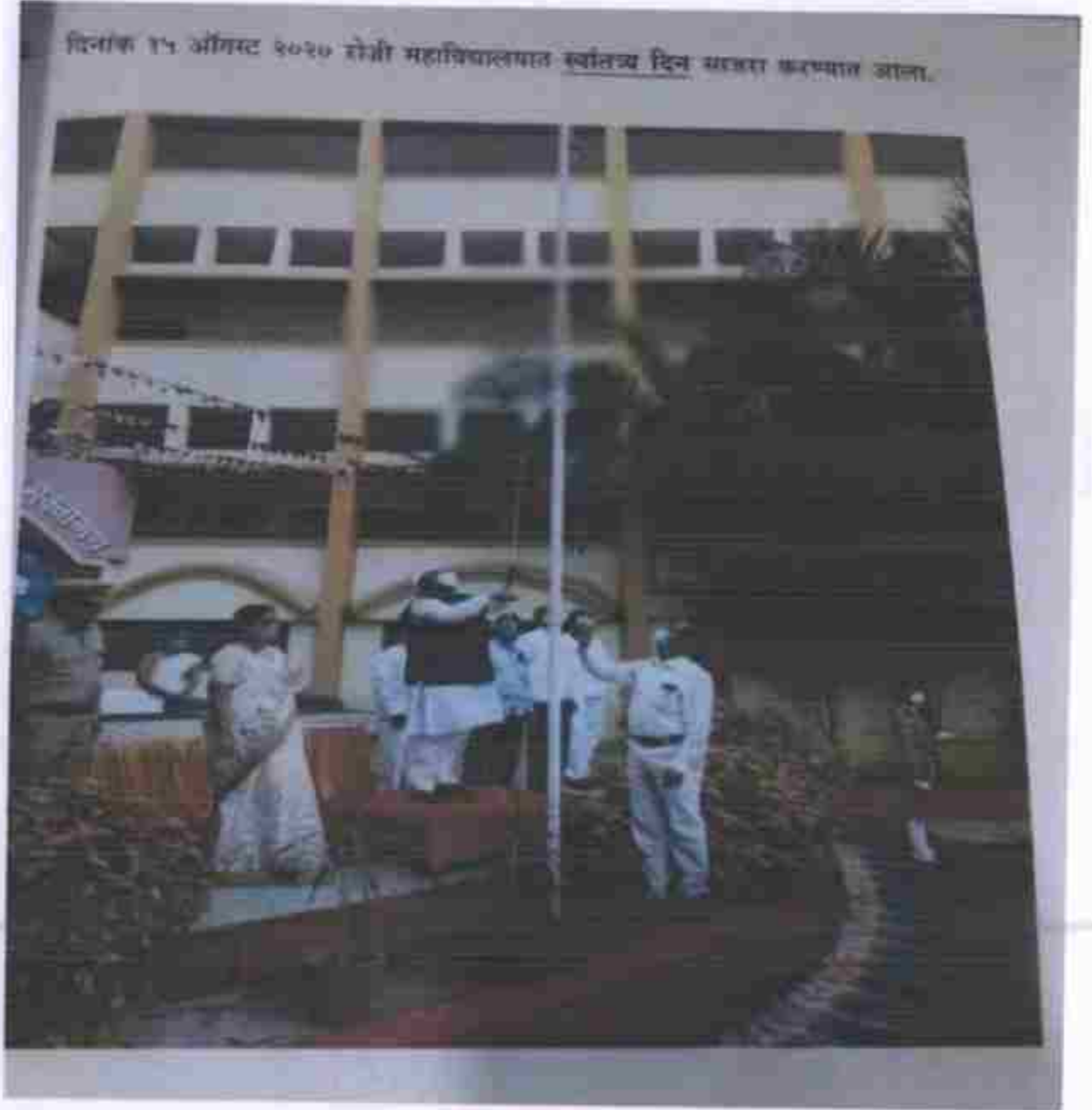



मराठा समाज सेवा मंडळ संचलित
छत्रपती शिवाजी नाईट कॉलेज ऑफ आर्ट्स अँड कॉमर्स, सोलापूर

छत्रपती शिवाजी रात्र महाविद्यालयात दिनांक २६ जानेवारी २०२१ रोजी
प्रजासत्ताक दिन साजरा करण्यात आला.





**मराठ समाज सेवा मंडळ संचलित
छत्रपती शिवाजी नाईट कॉलेज ऑफ आर्टस् अॅण्ड कॉमर्स, सोलापूर**

मराठ समाज सेवा मंडळ संचलित छत्रपती शिवाजीराजे महाविद्यालयामध्ये 26 जानेवारी प्रजासत्ताक दिन साजरा करण्यात आला यावेळी मराठ समाज सेवा मंडळाचे अध्यक्ष तथा माजी महापौर मनोहर पंत सराटे साहेब यांच्या हस्ते ध्वजारोहणाचा कार्यक्रम संपन्न आला यावेळी प्राचार्य अनिल बारबोले व राष्ट्रीय सेवा योजना विद्यार्थी विद्यार्थिनी व महाविद्यालयातील विद्यार्थी प्राध्यापक शिक्षक शिक्षकेतर कर्मचारी उपस्थित होते.

